

1 Creating and Editing a Presentation



Objectives

You will have mastered the material in this chapter when you can:

- Start and quit PowerPoint
- Describe the PowerPoint window
- Select a document theme
- Create a title slide and text slides with single- and multi-level bulleted lists
- Save a presentation
- Copy elements from one slide to another
- View a presentation in Slide Show view
- Open a presentation
- Display and print a presentation in grayscale
- Check spelling
- Use PowerPoint Help

1 Creating and Editing a Presentation

What Is Microsoft Office PowerPoint 2007?

Microsoft Office PowerPoint 2007 is a complete presentation graphics program that allows you to produce professional-looking presentations (Figure 1–1). A PowerPoint **presentation** also is called a **slide show**.

PowerPoint contains several features to simplify creating a slide show. For example, the results-oriented user interface can boost productivity by making tasks and options readily accessible. Professionally designed standard layouts help you save time by formatting and creating content. You then can modify these layouts to create custom slides to fit your specific needs. To make your presentation more impressive, you can add diagrams, tables, pictures, video, sound, and animation effects. Additional PowerPoint features include the following:

- **Word processing** — Create bulleted lists, combine words and images, find and replace text, and use multiple fonts and type sizes.
- **Outlining** — Develop your presentation using an outline format. You also can import outlines from Microsoft Word or other word processing programs.
- **Charting** — Create and insert charts into your presentations and then add effects and chart elements.
- **Drawing** — Form and modify diagrams using shapes such as arcs, arrows, cubes, rectangles, stars, and triangles. Then apply Quick Styles to customize and add effects. Arrange these objects by sizing, scaling, and rotating.
- **Inserting multimedia** — Insert artwork and multimedia effects into your slide show. The Microsoft Clip Organizer contains hundreds of media files, including pictures, photos, sounds, and movies.
- **Saving to the Web** — Save presentations or parts of a presentation in HTML format so they can be viewed and manipulated using a browser. You can publish your slide show to the Internet or to an intranet.
- **E-mailing** — Send your entire slide show as an attachment to an e-mail message.
- **Collaborating** — Share your presentation with friends and coworkers. Ask them to review the slides and then insert comments that offer suggestions to enhance the presentation.
- **Preparing delivery** — Rehearse integrating PowerPoint slides into your speech by setting timings, using presentation tools, showing only selected slides in a presentation, and packaging the presentation for a CD.

This latest version of PowerPoint has many new features to increase your productivity. Graphics and other shape effects allow you to add glow, shadowing, 3-D effects, and other appealing visuals. Typography effects enhance the design's impact. PowerPoint themes apply a consistent look to each graphic, font, and table color in an entire presentation. Digital signatures enable you to verify that no one has altered your presentation since you created it, and the Document Inspector removes private data, such as comments and hidden text.

PowerPoint gives you the flexibility to make presentations using a projection device attached to a personal computer or using overhead transparencies. In addition, you can take advantage of the World Wide Web and run virtual presentations on the Internet. PowerPoint also can create paper printouts of the individual slides, outlines, and speaker notes.

The process of developing a presentation that communicates specific information requires careful analysis and planning. As a starting point, establish why the presentation is needed. Next, analyze the intended audience for the presentation and their unique needs. Then, gather information about the topic and decide what to include in the presentation. Finally, determine the presentation design and style that will be most successful at delivering the message. Details of these guidelines are provided in Appendix A. In addition, each project in this book provides practical applications of these planning considerations.

Project Planning Guidelines

Project — Presentation with Bulleted Lists

In Project 1, you will follow proper design guidelines and learn to use PowerPoint to create, save, and print the slides shown in Figures 1–1a through 1–1e on this page and the next. The objective is to produce a presentation, called *A World Beneath the Waves*, to help the Student Government Association (SGA) President, Dave Ehlin, promote the annual spring break diving and snorkeling trip to Cabo San Lucas, Mexico. This slide show presents the highlights of this trip and promotes the included amenities, tour prices, and the inviting Pacific waters. Some of the text will have formatting and color enhancements. In addition, you will print handouts of your slides to distribute to students.

(a) Slide 1 (Title Slide)

A World Beneath the Waves
Spring Break in **Cabo San Lucas**, Mexico
Presented by Dave Ehlin, SGA President

(b) Slide 2 (Single-Level Bulleted List)

Package Highlights

- Four nights at the Azure Seas Resort
- Breakfast buffet, lunch, dinner, and snacks
- Two large swimming pools
- Round-trip airfare and hotel transfers
- Daily activities, including water sports

(c) Slide 3 (Multi-Level Bulleted List)

Rates and Booking

- Only \$495 double occupancy
 - Non-diver rate: \$275
 - Single occupancy: add \$150
- Nonrefundable \$150 deposit required
 - Due by October 1
- Travel insurance highly recommended

Figure 1–1

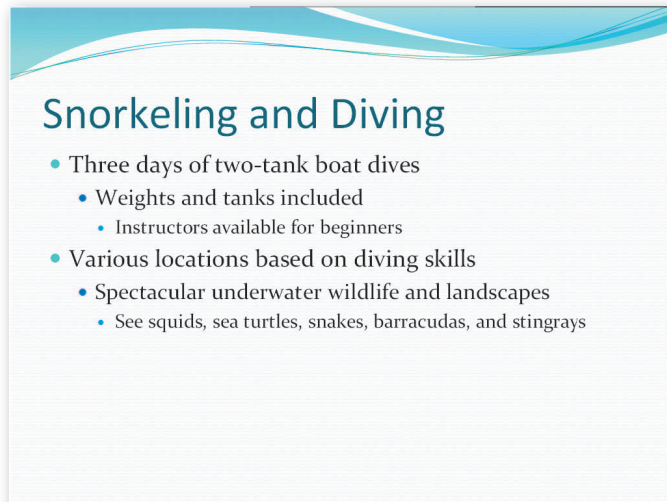

(d) Slide 4 (Multi-Level Bulleted List)

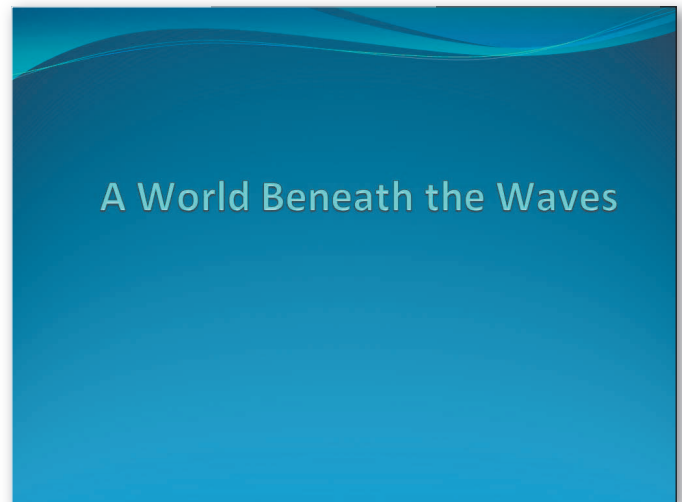

(e) Slide 5 (Closing Slide)

Figure 1-1 (continued)

PowerPoint allows you to produce slides to use in an academic, business, or other environment. One of the more common uses of these slides is to enhance an oral presentation. A speaker may desire to convey information, such as urging students to participate in a food drive, explaining first aid, or describing the changes in an employee benefit package. The PowerPoint slides should reinforce the speaker's message and help the audience members retain the information presented. An accompanying handout gives audience members reference notes and review material after the presentation's conclusion.

Overview

As you read this chapter, you will learn how to create the presentation shown in Figure 1-1 by performing these general tasks:

- Select an appropriate document theme.
- Enter titles and text on slides.
- Change the size, color, and style of text.
- View the presentation on your computer.
- Save the presentation so you can modify and view it at a later time.
- Print handouts of your slides.

Plan Ahead

General Project Guidelines

When creating a PowerPoint document, the actions you perform and decisions you make will affect the appearance and characteristics of the finished document. As you create a presentation such as the project shown in Figure 1-1, you should follow these general guidelines:

1. **Find the appropriate theme.** The overall appearance of a presentation significantly affects its capability to communicate information clearly. The slides' graphical appearance should support the presentation's overall message. Colors, fonts, and layouts affect how audience members perceive and react to the slide content.
2. **Choose words for each slide.** Use the less is more principle. The less text, the more likely the slides will enhance your speech. Use the fewest words possible to make a point.

(continued)

(continued)

3. **Format specific elements of the text.** Examples of how you can modify the appearance, or **format**, of text include changing its shape, size, color, and position on the slide.
4. **Determine where to save the presentation.** You can store a document permanently, or **save** it, on a variety of storage media including a hard disk, USB flash drive, or CD. You also can indicate a specific location on the storage media for saving the document.

When necessary, more specific details concerning the above guidelines are presented at appropriate points in the chapter. The chapter also will identify the actions performed and decisions made regarding these guidelines during the creation of the slides shown in Figure 1–1.

Plan Ahead

BTW

Decreasing Resolution

You may need to decrease your computer's resolution if you know you are going to run your presentation on another computer that uses a lower resolution, such as 800 × 600 or 640 × 480. This lower resolution, however, may affect the appearance of your slides.

Starting PowerPoint

If you are using a computer to step through the project in this chapter and you want your screen to match the figures in this book, you should change your screen's resolution to 1024 × 768. For information about how to change a computer's resolution, read Appendix E.

To Start PowerPoint

The following steps, which assume Windows is running, start PowerPoint based on a typical installation. You may need to ask your instructor how to start PowerPoint for your computer.

1

- Click the Start button on the Windows taskbar to display the Start menu.
- Point to All Programs on the Start menu to display the All Programs submenu.
- Point to Microsoft Office on the All Programs submenu to display the Microsoft Office submenu (Figure 1–2).

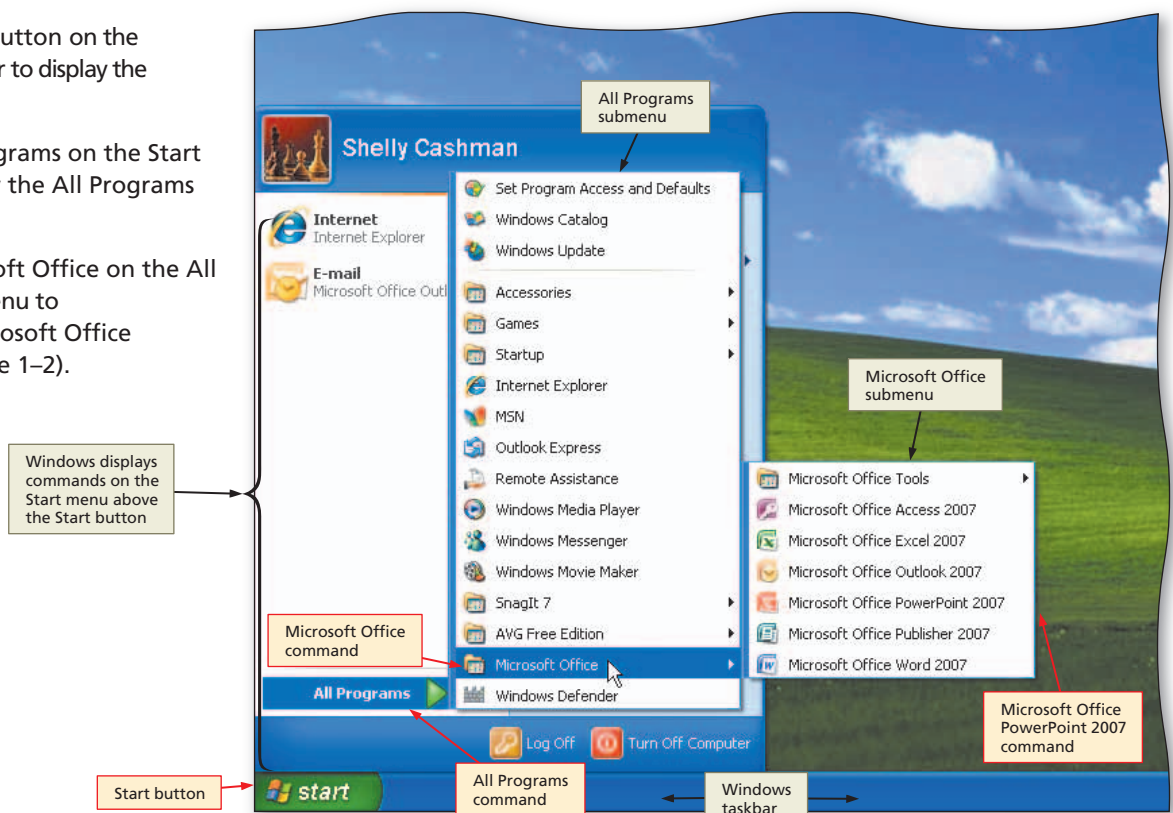

Figure 1–2

2

- Click Microsoft Office PowerPoint 2007 to start PowerPoint and display a new blank document in the PowerPoint window (Figure 1–3).
- If the PowerPoint window is not maximized, click the Maximize button next to the Close button on its title bar to maximize the window.

Q&A

What is a maximized window?

A maximized window fills the entire screen. When you maximize a window, the Maximize button changes to a Restore Down button. When you restore a maximized window, the Restore Down button changes to a Maximize button.

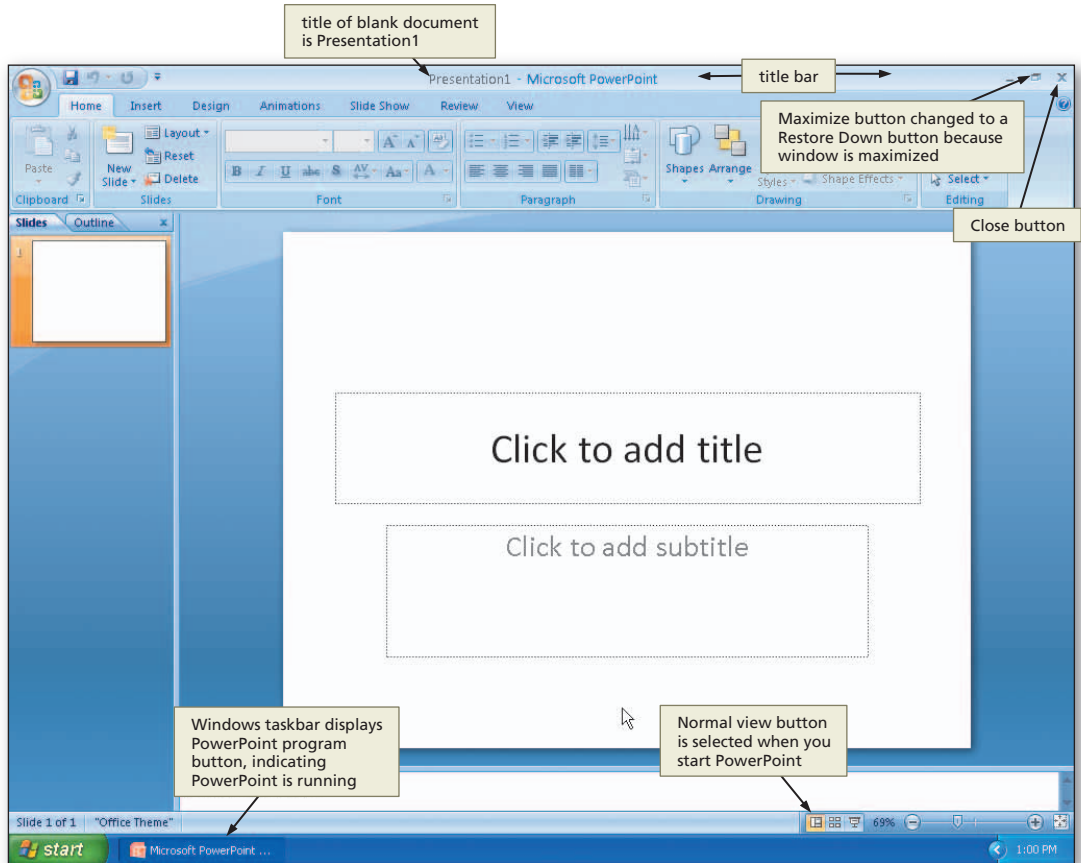

Figure 1-3

Other Ways

1. Double-click PowerPoint icon on desktop, if one is present
2. Click Microsoft Office PowerPoint 2007 on Start menu

The PowerPoint Window

The PowerPoint window consists of a variety of components to make your work more efficient and documents more professional. These include the document window, Ribbon, Mini toolbar and shortcut menus, Quick Access Toolbar, and Office Button. Some of these components are common to other Microsoft Office 2007 programs; others are unique to PowerPoint.

PowerPoint Window

The basic unit of a PowerPoint presentation is a **slide**. A slide may contain text and objects, such as graphics, tables, charts, and drawings. **Layouts** are used to position this content on the slide. When you open a new presentation, the default **Title Slide** layout appears (Figure 1–4). The purpose of this layout is to introduce the presentation to the audience. PowerPoint includes eight other built-in standard layouts.

The default (preset) slide layouts are set up in **landscape orientation**, where the slide width is greater than its height. In landscape orientation, the slide size is preset to 10 inches wide and 7.5 inches high when printed on a standard sheet of paper measuring 11 inches wide and 8.5 inches high.

BTW

Portrait Page Orientation

If your slide content is dominantly vertical, such as a skyscraper or a person, consider changing the slide layout to a portrait page orientation. To change the orientation, click the Slide Orientation button in the Page Setup group in the Design tab and then click the desired orientation. You can use both slide and portrait orientation in the same slide show.

The PowerPoint window in Figure 1–4 contains placeholders, a mouse pointer, and a status bar. Other elements that may appear in the window are discussed later in this and subsequent chapters.

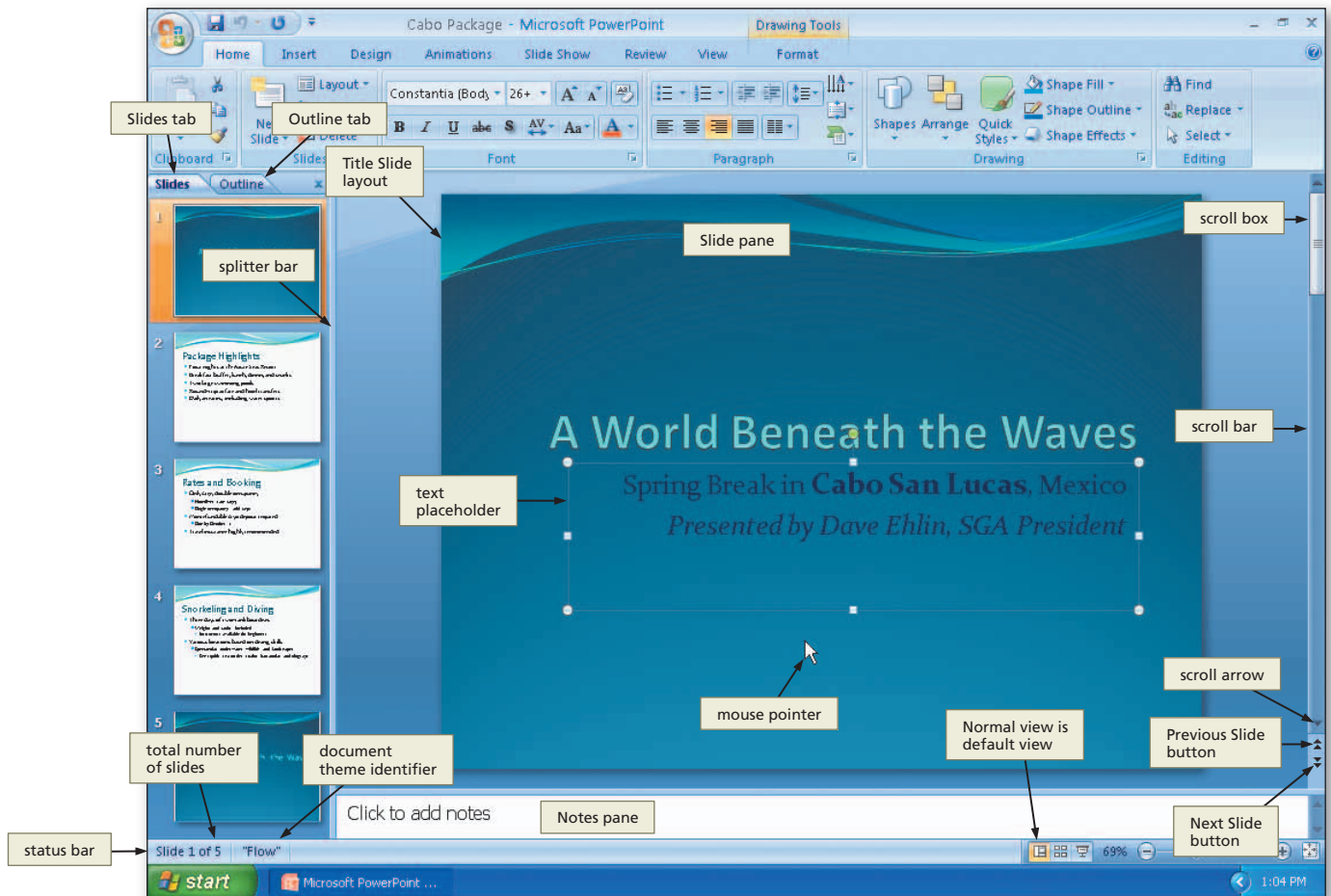

Figure 1–4

PLACEHOLDERS Placeholders are boxes with dotted or hatch-marked borders that are displayed when you create a new slide. All layouts except the Blank slide layout contain placeholders. Depending on the particular slide layout selected, title and subtitle placeholders are displayed for the slide title and subtitle; a content text placeholder is displayed for text, art, or a table, chart, picture, graphic, or movie. The title slide in Figure 1–4 has two text placeholders where you will type the main heading, or title, of a new slide and the subtitle.

MOUSE POINTER The **mouse pointer** becomes different shapes depending on the task you are performing in PowerPoint and the pointer's location on the screen. The mouse pointer in Figure 1–4 is the shape of a block arrow.

SCROLL BAR You use the **vertical scroll bar** to display different slides in the document window. When you add a second slide to a presentation, this vertical scroll bar appears on the right side of the Slide pane. On the scroll bar, the position of the **scroll box** reflects the location of the slide in the presentation that is displayed in the document window. A **scroll arrow** is located at each end of a scroll bar. To scroll through, or display different portions of the document in the document window, you can click a scroll arrow or drag the scroll box to move forward or backward through the presentation.

The Previous Slide button and the Next Slide button appear at the bottom of the vertical scroll bar. Click one of these buttons to advance through the slides backwards or forwards.

The **horizontal scroll bar** also may appear. It is located on the bottom of the Slide pane and allows you to display a portion of the slide when the entire slide does not fit on the screen.

STATUS BAR The **status bar**, located at the bottom of the document window above the Windows taskbar, presents information about the document, the progress of current tasks, and the status of certain commands and keys; it also provides controls for viewing the document. As you type text or perform certain commands, various indicators may appear on the status bar.

The left edge of the status bar in Figure 1–4 shows the current slide number followed by the total number of slides in the document and a document theme identifier. A **document theme** provides consistency in design and color throughout the entire presentation by setting the color scheme, font and font size, and layout of a presentation. Toward the right edge are buttons and controls you can use to change the view of a slide and adjust the size of the displayed document.

BTW **Using the Notes Pane**
 As you create your presentation, type comments to yourself in the Notes pane. This material can be used as part of the spoken information you will share with your audience as you give your presentation. You can print these notes for yourself or to distribute to your audience.

PowerPoint Views

The PowerPoint window display varies depending on the view. A **view** is the mode in which the presentation appears on the screen. PowerPoint has three main views: Normal, Slide Sorter, and Slide Show, and also Notes Page. The default view is **Normal view**, which is composed of three working areas that allow you to work on various aspects of a presentation simultaneously. The left side of the screen has a Tabs pane that consists of a **Slides tab** and an **Outline tab** that alternate between views of the presentation in a thumbnail, or miniature, view of the slides and an outline of the slide text. You can type the text of the presentation on the Outline tab and easily rearrange bulleted lists, paragraphs, and individual slides. As you type, you can view this text in the **Slide pane**, which shows a large view of the current slide on the right side of the window. You also can enter text, graphics, animations, and hyperlinks directly in the Slide pane. The **Notes pane** at the bottom of the window is an area where you can type notes and additional information. This text can consist of notes to yourself or remarks to share with your audience. If you want to work with your notes in full page format, you can display them in **Notes Page view**.

In Normal view, you can adjust the width of the Slide pane by dragging the **splitter bar** and the height of the Notes pane by dragging the pane borders. After you have created at least two slides, **scroll bars**, **scroll arrows**, and **scroll boxes** will appear on the right edge of the window.

Ribbon

The **Ribbon**, located near the top of the PowerPoint window, is the control center in PowerPoint (Figure 1–5a). The Ribbon provides easy, central access to the tasks you perform while creating a slide show. The Ribbon consists of tabs, groups, and commands. Each **tab** surrounds a collection of groups, and each group contains related commands.

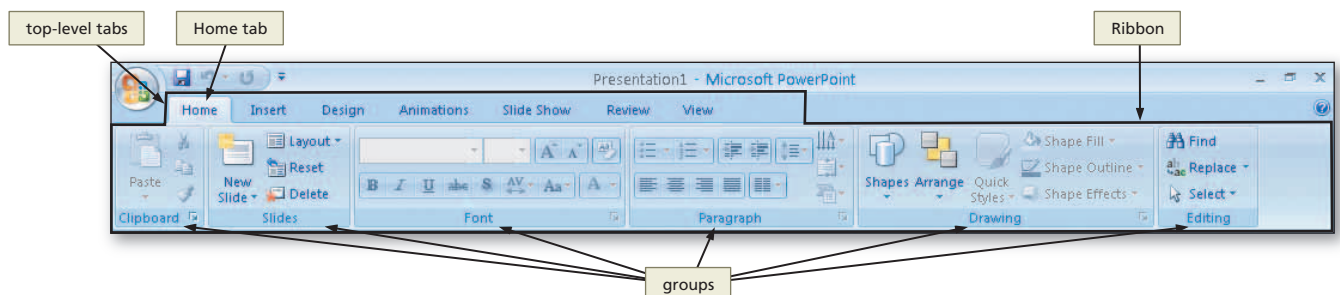

Figure 1–5(a)

When you start PowerPoint, the Ribbon displays seven top-level tabs: Home, Insert, Design, Animations, Slide Show, Review, and View. The **Home tab**, called the primary tab, contains the more frequently used commands. To display a different tab on the Ribbon, click the top-level tab. That is, to display the Insert tab, click Insert on the Ribbon. To return to the Home tab, click Home on the Ribbon. The tab currently displayed is called the **active tab**.

To display more of the document in the document window, some users prefer to minimize the Ribbon, which hides the groups on the Ribbon and displays only the top-level tabs (Figure 1-5b). To use commands on a minimized Ribbon, click the top-level tab.

Each time you start PowerPoint, the Ribbon appears the same way it did the last time you used PowerPoint. The chapters in this book, however, begin with the Ribbon appearing as it did at the initial installation of the software. If you are stepping through this chapter on a computer and you want your Ribbon to match the figures in this book, read Appendix E.

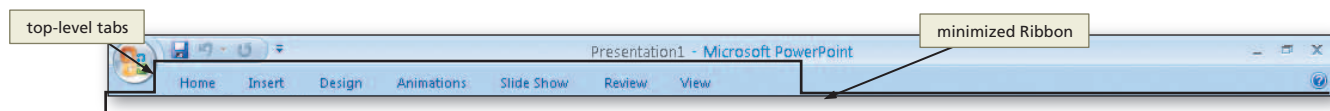

Figure 1-5(b)

In addition to the top-level tabs, PowerPoint displays other tabs, called **contextual tabs**, when you perform certain tasks or work with objects such as pictures or tables. If you insert a picture in a slide, for example, the Picture Tools tab and its related subordinate Format tab appear (Figure 1-6). When you are finished working with the picture, the Picture Tools and Format tabs disappear from the Ribbon. PowerPoint determines when contextual tabs should appear and disappear based on tasks you perform. Some contextual tabs, such as the Chart Tools tab, have more than one related subordinate tab.

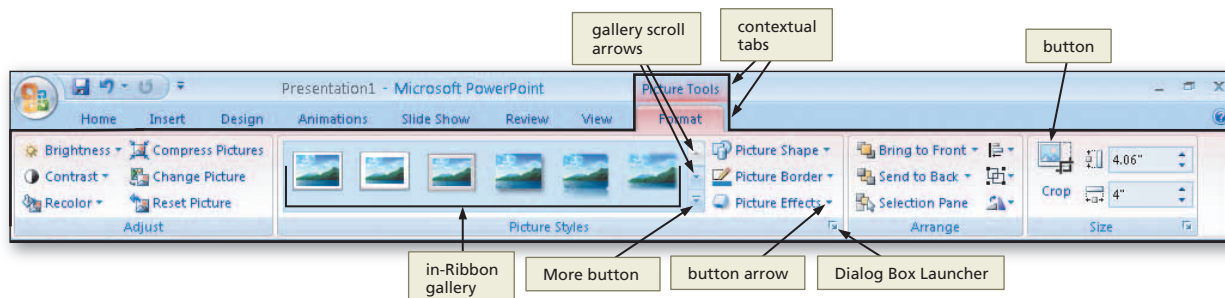

Figure 1-6

Commands on the Ribbon include buttons, boxes (text boxes, check boxes, etc.), and galleries (Figure 1-6). A **gallery** is a set of choices, often graphical, arranged in a grid or in a list. You can scroll through choices on an in-Ribbon gallery by clicking the gallery's scroll arrows. Or, you can click a gallery's More button to view more gallery options on the screen at a time. Some buttons and boxes have arrows that, when clicked, also display a gallery; others always cause a gallery to be displayed when clicked. Most galleries support **live preview**, which is a feature that allows you to point to a gallery choice and see its effect in the document - without actually selecting the choice (Figure 1-7).

BTW Minimizing the Ribbon

If you want to minimize the Ribbon, right-click the Ribbon and then click Minimize the Ribbon on the shortcut menu, double-click the active tab, or press CTRL+F1. To restore a minimized Ribbon, right-click the Ribbon and then click Minimize the Ribbon on the shortcut menu, double-click any top-level tab, or press CTRL+F1. To use commands on a minimized Ribbon, click the top-level tab.

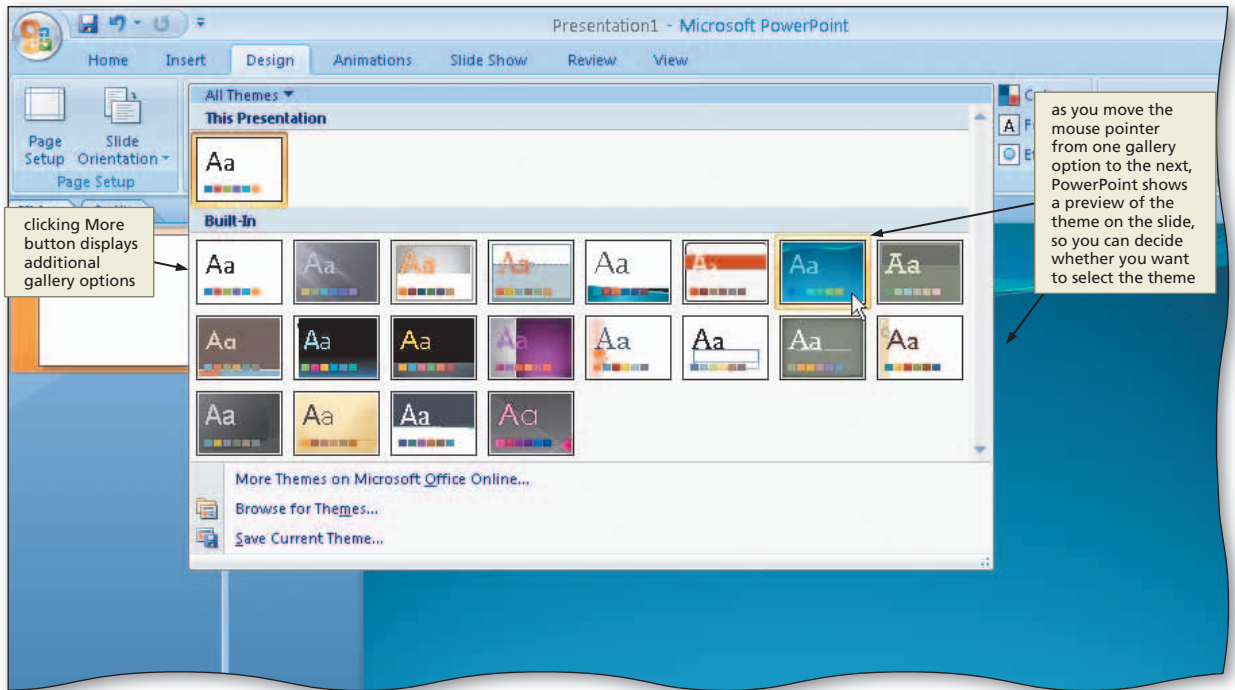

Figure 1-7

Some commands on the Ribbon display an image to help you remember their function. When you point to a command on the Ribbon, all or part of the command glows in shades of yellow and orange, and an Enhanced ScreenTip appears on the screen. An **Enhanced ScreenTip** is an on-screen note that provides the name of the command, available keyboard shortcut(s), a description of the command, and sometimes instructions for how to obtain help about the command (Figure 1-8). Enhanced ScreenTips are more detailed than a typical ScreenTip, which usually only displays the name of the command.

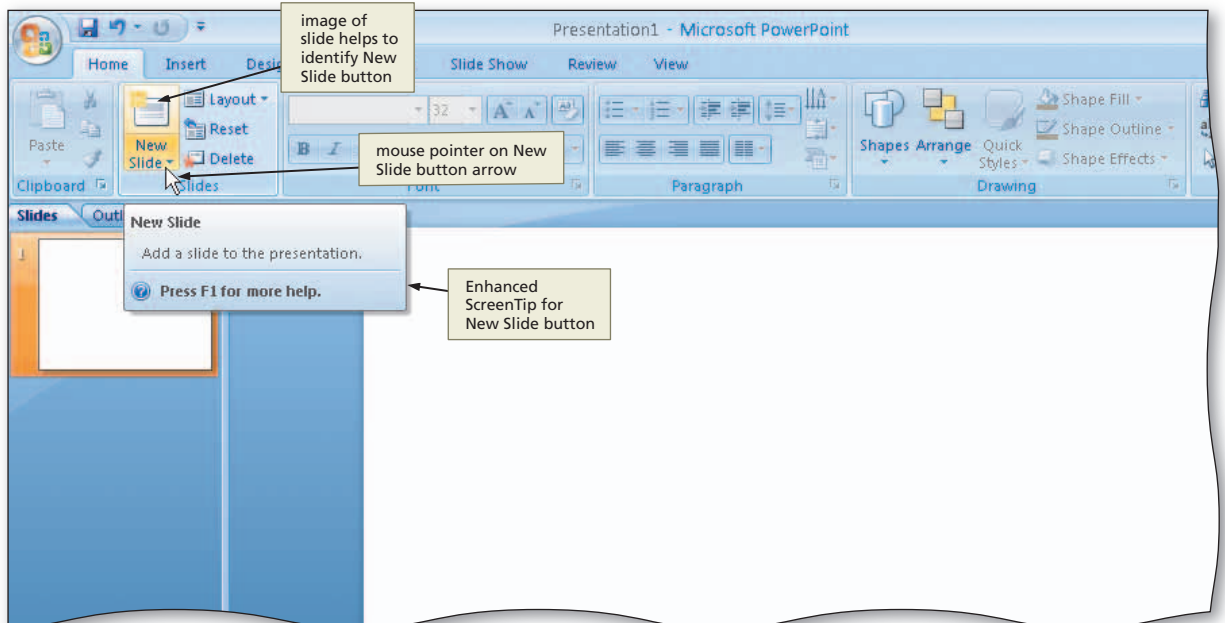

Figure 1-8

The lower-right corner of some groups on the Ribbon has a small arrow, called a **Dialog Box Launcher**, that when clicked displays a dialog box or a task pane with additional options for the group (Figure 1–9). When presented with a dialog box, you make selections and must close the dialog box before returning to the document. A **task pane**, by contrast, is a window that can remain open and visible while you work in the document.

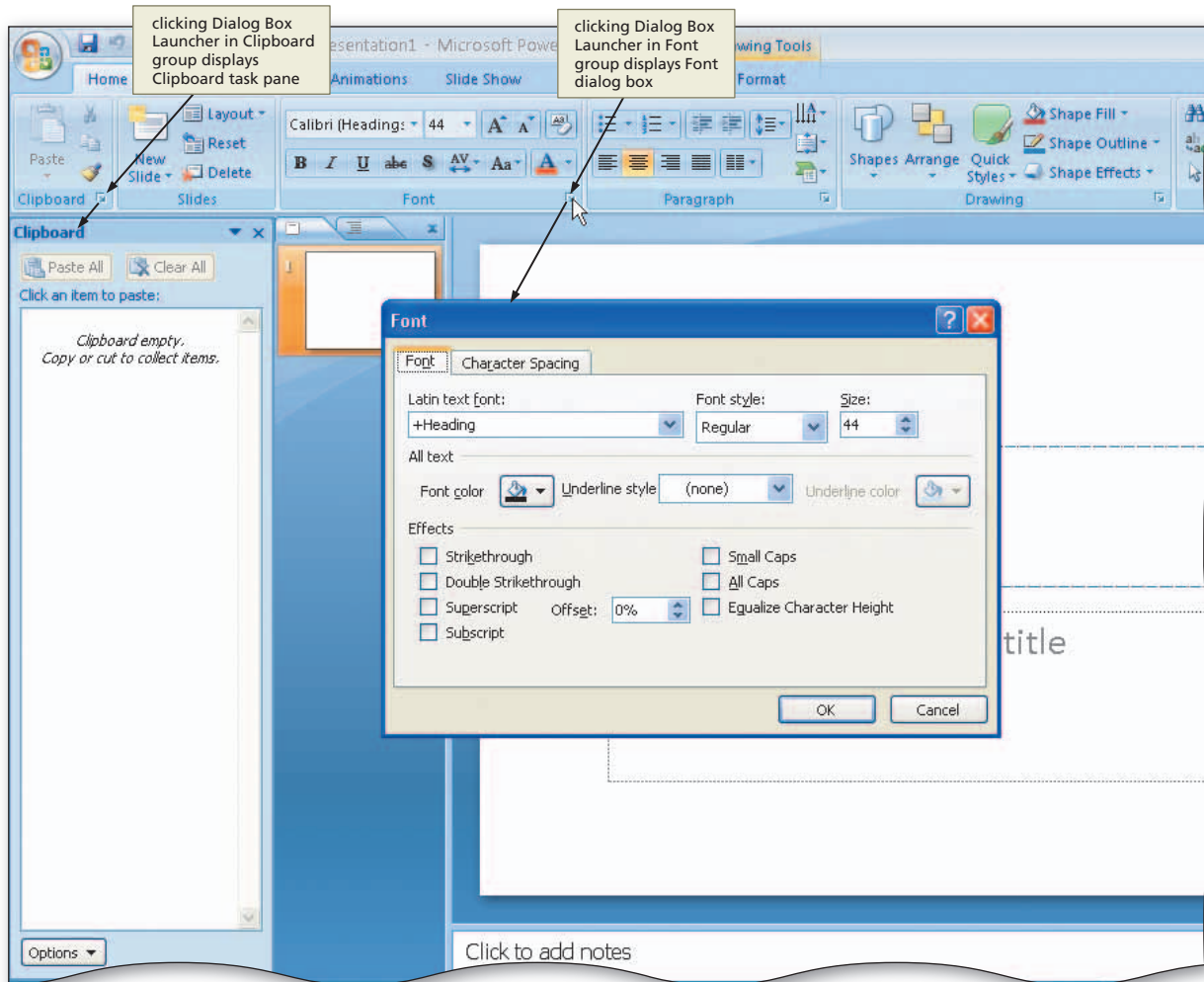

Figure 1–9

Mini Toolbar and Shortcut Menus

The **Mini toolbar**, which appears automatically based on tasks you perform, contains commands related to changing the appearance of text in a slide. All commands on the Mini toolbar also exist on the Ribbon. The purpose of the Mini toolbar is to minimize mouse movement. For example, if you want to use a command that currently is not displayed on the active tab, you can use the command on the Mini toolbar - instead of switching to a different tab to use the command.

When the Mini toolbar appears, it initially is transparent (Figure 1–10a on the next page). If you do not use the transparent Mini toolbar, it disappears from the screen. To use the Mini toolbar, move the mouse pointer into the toolbar, which causes the Mini toolbar to change from a transparent to bright appearance (Figure 1–10b on the next page).

BTW

Turning Off the Mini Toolbar

If you do not want the Mini toolbar to display, click the Office Button, click the PowerPoint Options button on the Office Button menu, and then clear the 'Show Mini Toolbar on selection' check box in the Popular panel.

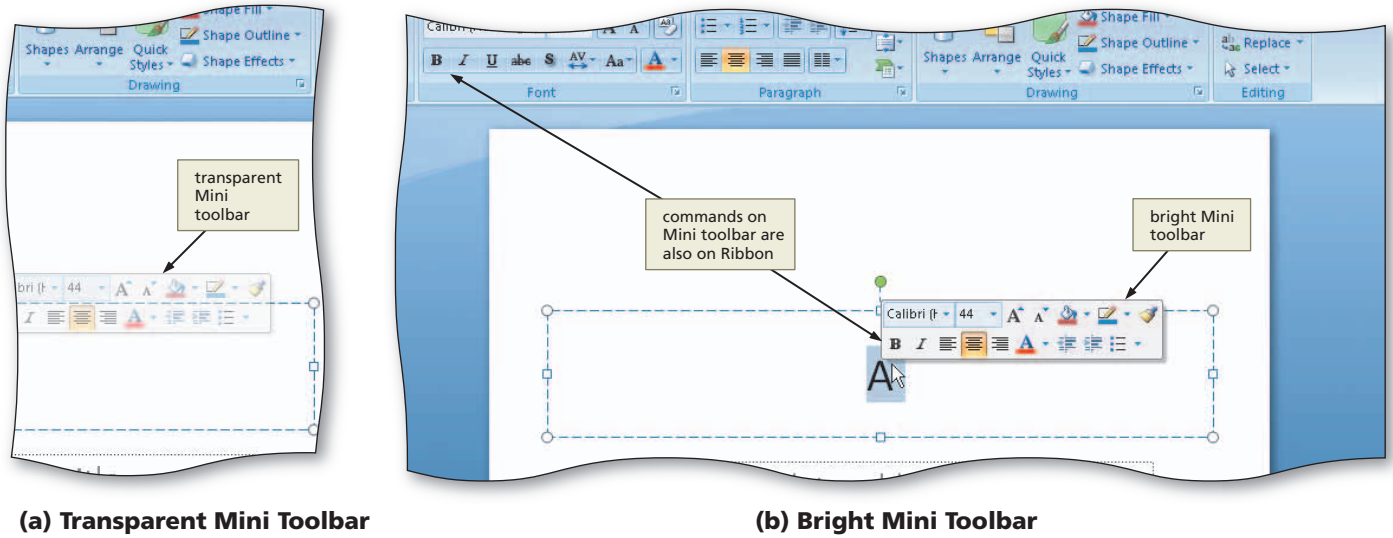

Figure 1-10

A **shortcut menu**, which appears when you right-click an object, is a list of frequently used commands that relate to the right-clicked object. When you right-click a scroll bar, for example, a shortcut menu appears with commands related to the scroll bar. If you right-click an item in the document window, PowerPoint displays both the Mini toolbar and a shortcut menu (Figure 1-11).

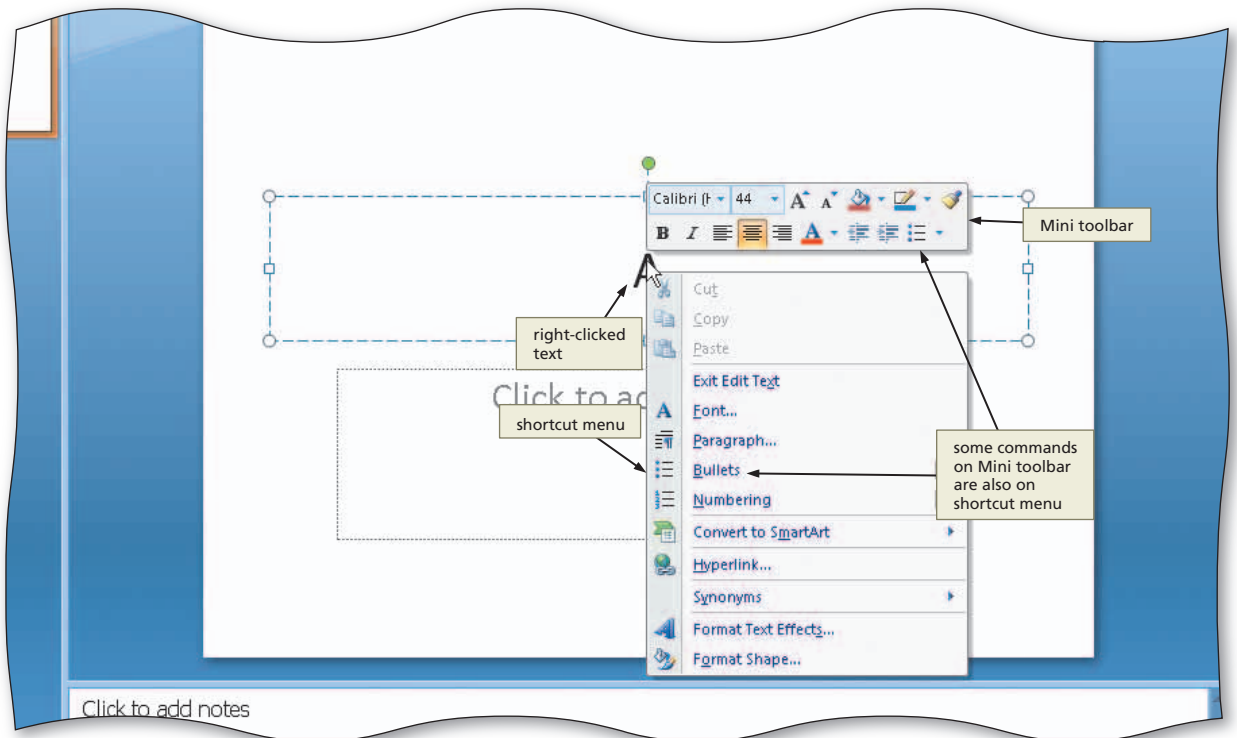

Figure 1-11

Quick Access Toolbar

The **Quick Access Toolbar**, located by default above the Ribbon, provides easy access to frequently used commands (Figure 1–12a). The commands on the Quick Access Toolbar always are available, regardless of the task you are performing. Initially, the Quick Access Toolbar contains the Save, Undo, and Redo commands. If you click the Customize Quick Access Toolbar button, PowerPoint provides a list of commands you quickly can add to and remove from the Quick Access Toolbar (Figure 1–12b).

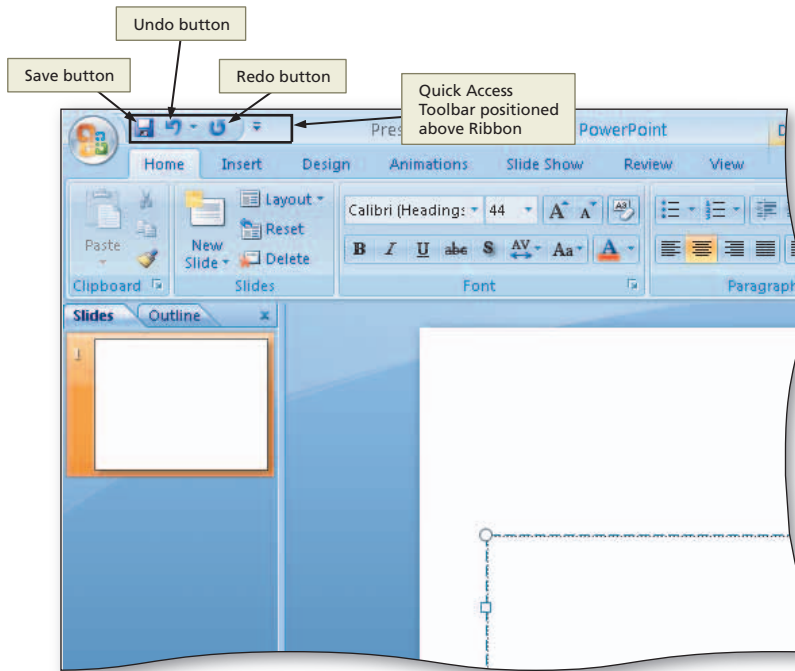

Figure 1–12(a) Quick Access Toolbar above Ribbon

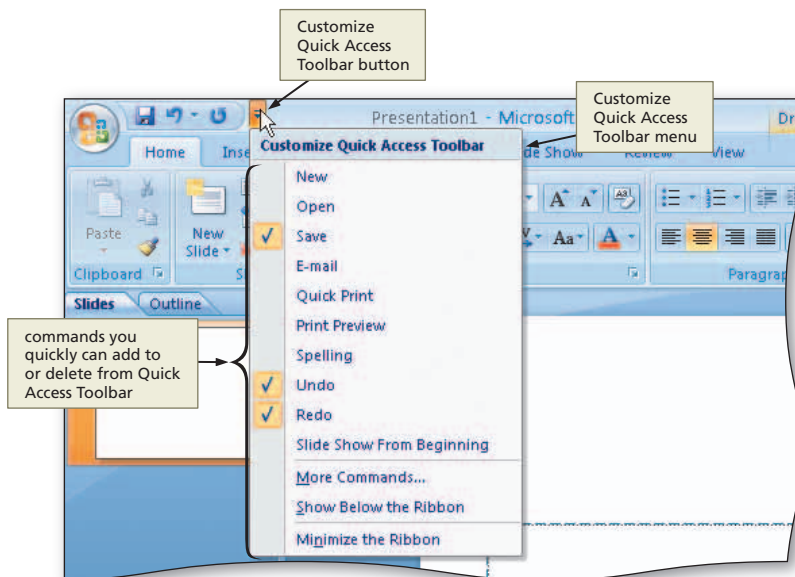

Figure 1–12(b) Customize Quick Access Toolbar

BTW

Quick Access Toolbar Commands

To add a Ribbon command to the Quick Access Toolbar, right-click the command on the Ribbon and then click Add to Quick Access Toolbar on the shortcut menu. To delete a command from the Quick Access Toolbar, right-click the command on the Quick Access Toolbar and then click Remove from Quick Access Toolbar on the shortcut menu. To display the Quick Access Toolbar below the Ribbon, right-click the Quick Access Toolbar and then click Place Quick Access Toolbar below the Ribbon on the shortcut menu.

You also can add other commands to or delete commands from the Quick Access Toolbar so that it contains the commands you use most often. As you add commands to the Quick Access Toolbar, its commands may interfere with the document title on the title bar. For this reason, PowerPoint provides an option of displaying the Quick Access Toolbar below the Ribbon (Figure 1–12c).

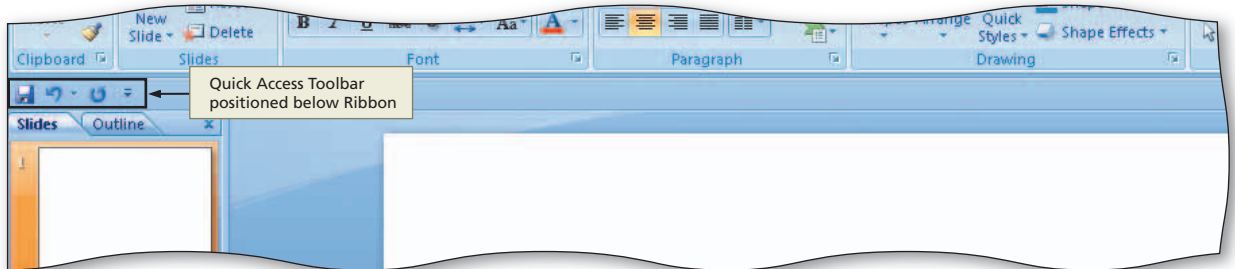

Figure 1–12(c) Quick Access Toolbar below Ribbon

Each time you start PowerPoint, the Quick Access Toolbar appears the same way it did the last time you used PowerPoint. The chapters in this book, however, begin with the Quick Access Toolbar appearing as it did at the initial installation of the software. If you are stepping through this chapter on a computer and you want your Quick Access Toolbar to match the figures in this book, you should reset your Quick Access Toolbar. For more information about how to reset the Quick Access Toolbar, read Appendix E.

Office Button

While the Ribbon is a control center for creating documents, the **Office Button** is a central location for managing and sharing documents. When you click the Office Button, located in the upper-left corner of the window, PowerPoint displays the Office Button menu (Figure 1–13). A **menu** contains a list of commands.

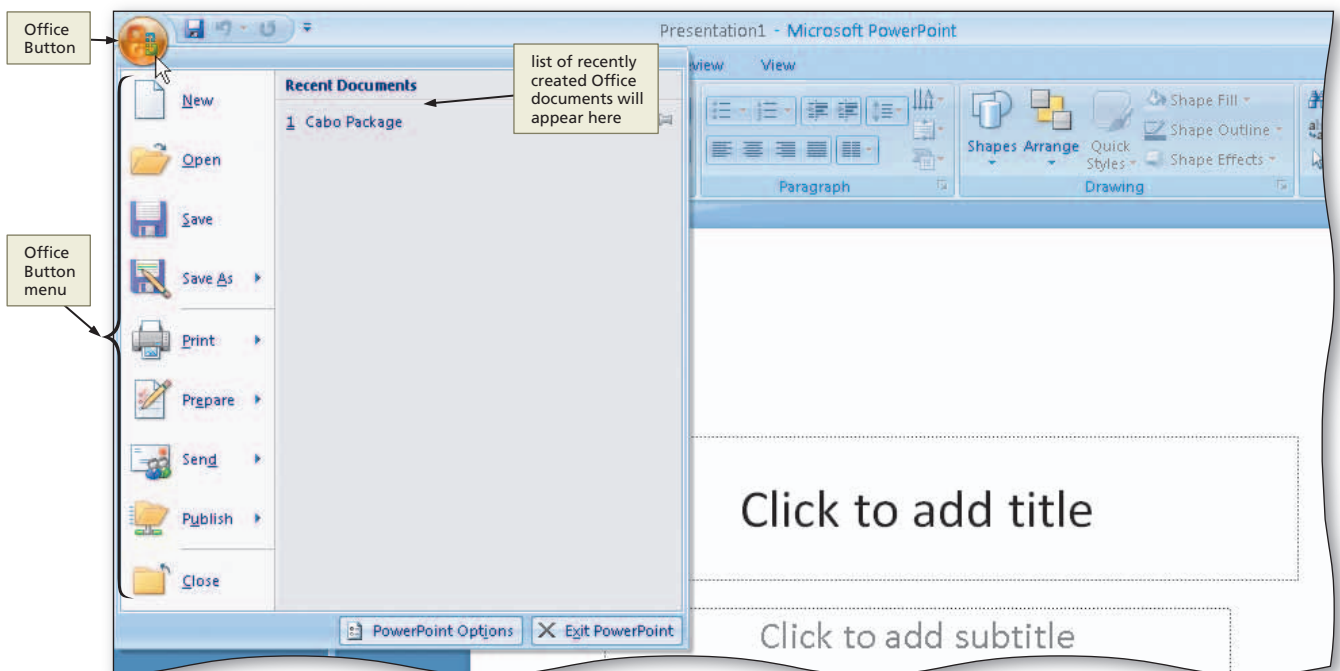

Figure 1–13

When you click the New, Open, Save As, and Print commands on the Office Button menu, PowerPoint displays a dialog box with additional options. The Save As, Print, Prepare, Send, and Publish commands have an arrow to their right. If you point to this arrow, PowerPoint displays a **submenu**, which is a list of additional commands associated with the selected command (Figure 1–14). For the Prepare, Send, and Publish commands that do not display a dialog box when clicked, you can point either to the command or the arrow to display the submenu.

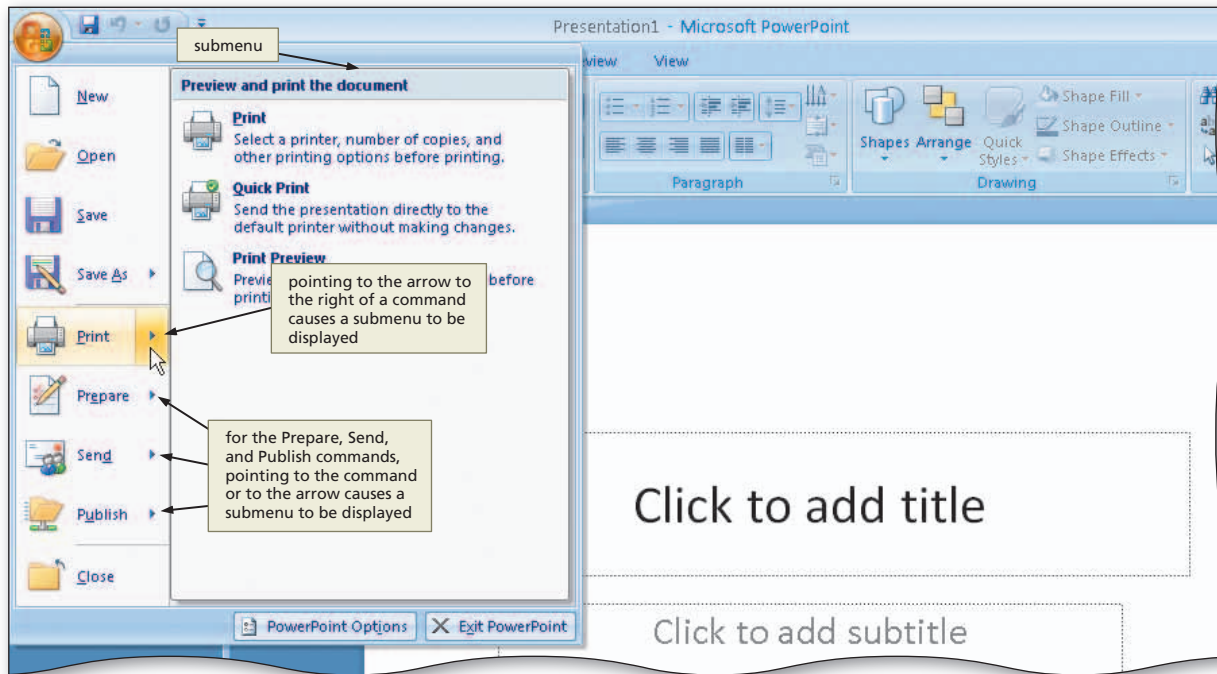

Figure 1–14

Key Tips

If you prefer using the keyboard instead of the mouse, you can press the ALT key on the keyboard to display a **Key Tip badge**, or keyboard code icon, for certain commands (Figure 1–15). To select a command using the keyboard, press its displayed code letter, or **Key Tip**. When you press a Key Tip, additional Key Tips related to the selected command may appear. For example, to select the New command on the Office Button menu, press the ALT key, then press the F key, then press the N key.

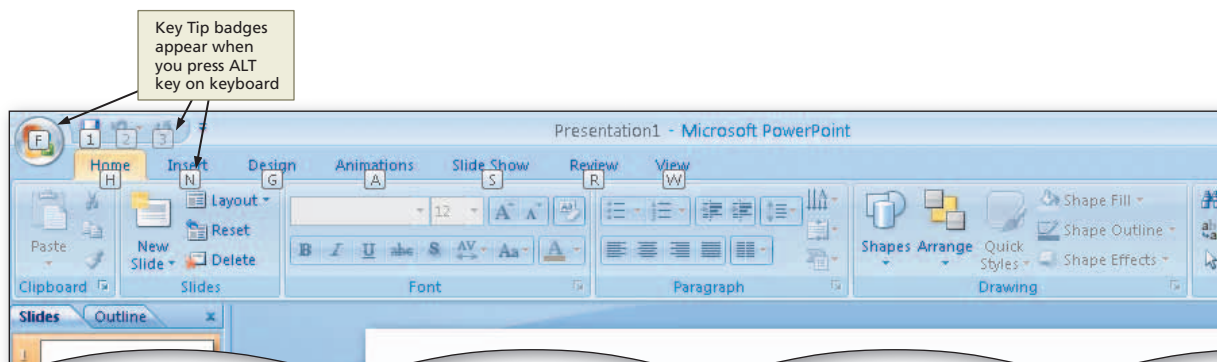

Figure 1–15

To remove the Key Tip badges from the screen, press the ALT key or the ESC key until all Key Tip badges disappear, or click the mouse anywhere in the PowerPoint window.

Choosing a Document Theme

You easily can give a presentation a professional and consistent appearance by using a document theme. This collection of formatting choices includes a set of colors (the color theme), a set of heading and content text fonts (the font theme), and a set of lines and fill effects (the effects theme). These themes allow you to choose and change the appearance of all the slides or individual slides in your presentation.

Plan Ahead

Find the appropriate theme.

In the initial steps of this project, you will select a document theme by locating a particular built-in theme in the Themes group. You could, however, apply a theme at any time while creating the presentation. Some PowerPoint slide show designers create presentations using the default Office Theme. This blank design allows them to concentrate on the words being used to convey the message and does not distract them with colors and various text attributes. Once the text is entered, the designers then select an appropriate document theme.

To Choose a Document Theme

The document theme identifier shows the theme currently used in the slide show. PowerPoint initially uses the **Office Theme** until you select a different theme. The following steps change the theme for this presentation from the Office Theme to the Flow document theme.

- 1 • Click Design on the Ribbon to display the Design tab (Figure 1–16).

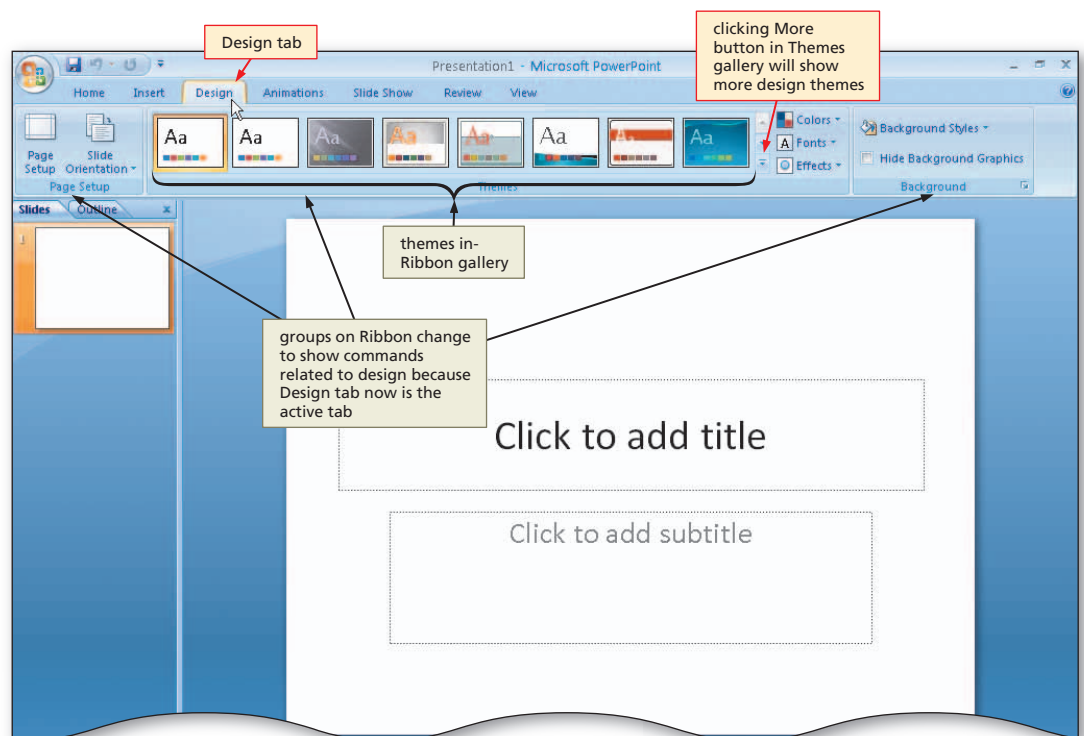

Figure 1–16

2

- Click the More button in the Themes gallery to expand the gallery, which shows more Built-In theme gallery options (Figure 1-17).

Experiment

- Point to various document themes in the Themes gallery and watch the colors and fonts change on the title slide.

Q&A Are the themes displayed in a specific order?

Yes. They are arranged in alphabetical order running from left to right. If you point to a theme, a ScreenTip with the design's name appears on the screen.

Q&A What if I change my mind and do not want to select a new theme?

Click anywhere outside the All Themes gallery to close the gallery.

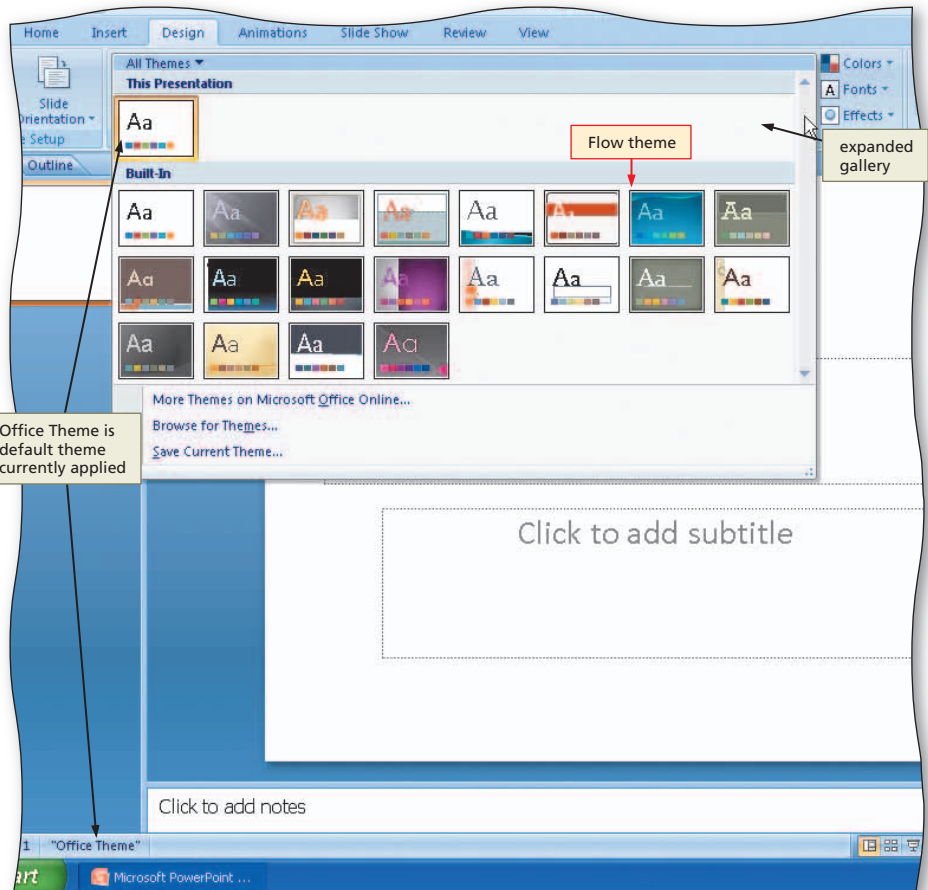

Figure 1-17

3

- Click the Flow theme to apply this theme to Slide 1 (Figure 1-18).

Q&A If I decide at some future time that this design does not fit the theme of my presentation, can I apply a different design?

Yes. You can repeat these steps at any time while creating your presentation.

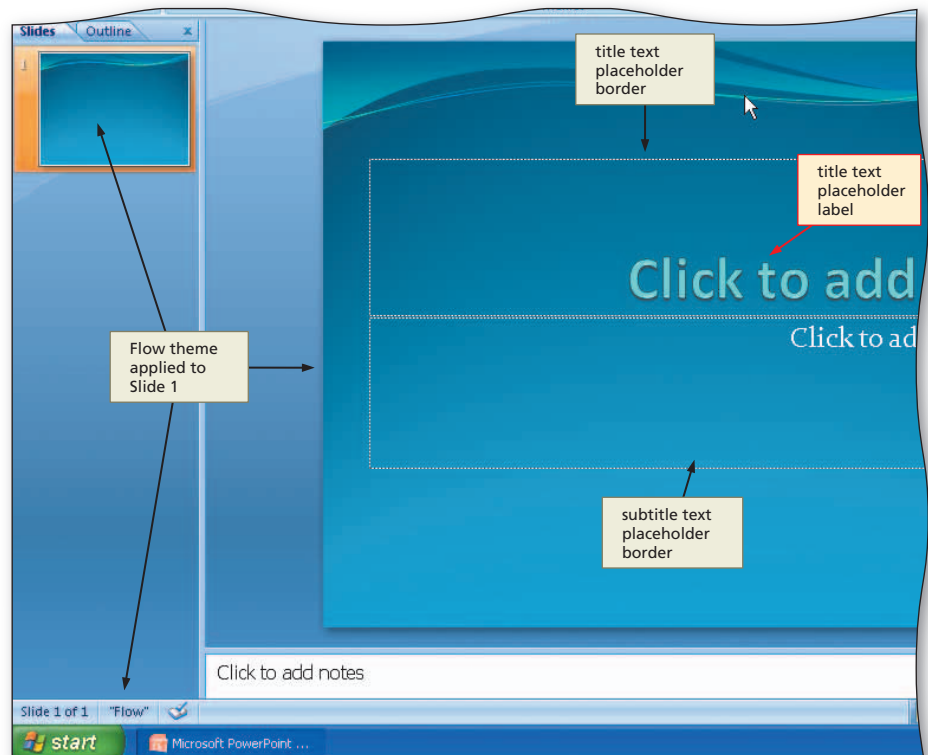

Figure 1-18

Creating a Title Slide

With the exception of a blank slide and a slide with a picture and caption, PowerPoint assumes every new slide has a title. Many of PowerPoint's layouts have both a title text placeholder and at least one content placeholder. To make creating a presentation easier, any text you type after a new slide appears becomes title text in the title text placeholder. The following steps create the title slide for this presentation.

Plan Ahead

Choose the words for the slide.

No doubt you have heard the phrase, "You get only one chance to make a first impression." The same philosophy holds true for a PowerPoint presentation. The title slide gives your audience an initial sense of what they are about to see and hear. It is, therefore, extremely important to choose the text for this slide carefully. Avoid stating the obvious in the title. Instead, create interest and curiosity using key ideas from the presentation.

Some PowerPoint users create the title slide as their last step in the design process so that it reflects the tone of the presentation. They begin by planning the final slide in the presentation so that they know where and how they want to end the slide show. All the slides in the presentation should work toward meeting this final slide.

To Enter the Presentation Title

As you begin typing text in the title text placeholder, the title text also is displayed in the Slide 1 thumbnail in the Slides tab. PowerPoint **line wraps** text that exceeds the width of the placeholder. The presentation title for Project 1 is A World Beneath the Waves. This title creates interest by introducing the concept of exploring the life under water. The following step creates the slide show's title.

- 1 • Click the label, Click to add title, located inside the title text placeholder to select the placeholder (Figure 1–19).

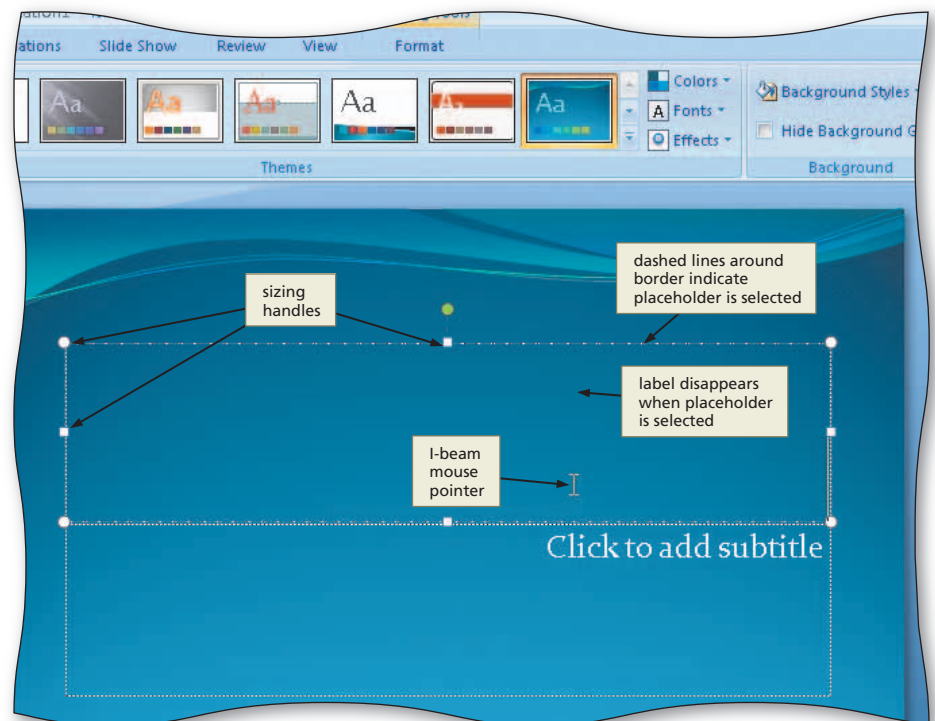

Figure 1–19

2

- Type **A World Beneath the Waves** in the title text placeholder. Do not press the ENTER key (Figure 1–20).

Q&A What if a button with two lines and two arrows appears on the left side of the title text placeholder?

The **AutoFit** button displays because PowerPoint attempts to reduce the size of the letters when the title text does not fit on a single line. If you are creating a slide and need to squeeze an extra line in the text placeholder, you can click this button to resize the existing text in the placeholder so the spillover text will fit on the slide.

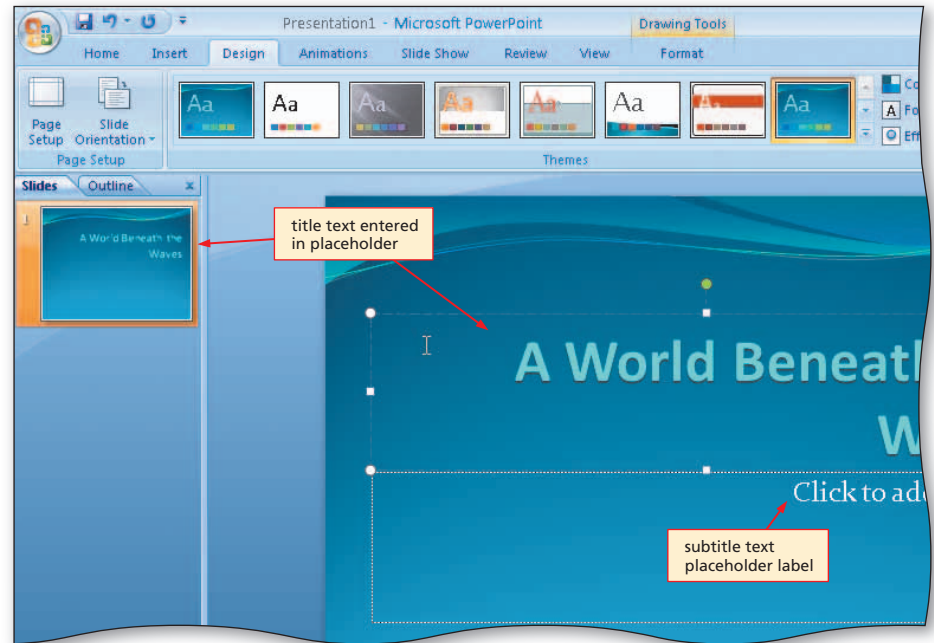

Figure 1–20

Correcting a Mistake When Typing

If you type the wrong letter, press the BACKSPACE key to erase all the characters back to and including the one that is incorrect. If you mistakenly press the ENTER key after typing the title and the insertion point is on the new line, simply press the BACKSPACE key to return the insertion point to the right of the letter *s* in the word *Waves*.

When you install PowerPoint, the default setting allows you to reverse up to the last 20 changes by clicking the Undo button on the Quick Access Toolbar. The ScreenTip that appears when you point to the Undo button changes to indicate the type of change just made. For example, if you type text in the title text placeholder and then point to the Undo button, the ScreenTip that appears is Undo Typing. For clarity, when referencing the Undo button in this project, the name displaying in the ScreenTip is referenced. You can reapply a change that you reversed with the Undo button by clicking the Redo button on the Quick Access Toolbar. Clicking the Redo button reverses the last undo action. The ScreenTip name reflects the type of reversal last performed.

Paragraphs

Subtitle text in the subtitle text placeholder supports the title text. It can appear on one or more lines in the placeholder. To create more than one subtitle line, you press the ENTER key after typing some words. PowerPoint creates a new line, which is the second paragraph in the placeholder. A **paragraph** is a segment of text with the same format that begins when you press the ENTER key and ends when you press the ENTER key again. This new paragraph is the same level as the previous paragraph. A **level** is a position within a structure, such as an outline, that indicates the magnitude of importance. PowerPoint allows for five paragraph levels.

To Enter the Presentation Subtitle Paragraph

The first subtitle paragraph links to the title by giving specific details about the vacation location, and the second paragraph gives information about the person who will be speaking to the audience. The following steps enter the presentation subtitle.

1

- Click the label, Click to add subtitle, located inside the subtitle text placeholder to select the placeholder (Figure 1–21).

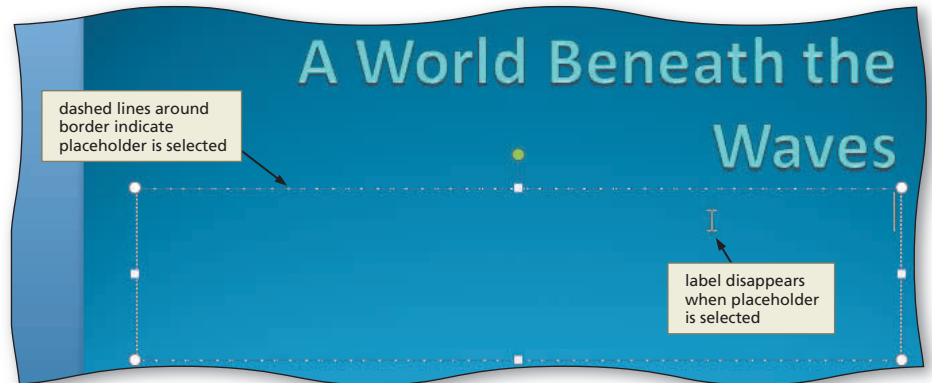

Figure 1–21

2

- Type Spring Break in Cabo San Lucas, Mexico and then press the ENTER key.
- Type Presented by Dave Ehlin, SGA President but do not press the ENTER key (Figure 1–22).

Q&A

Why do red wavy lines appear below the words, Cabo and Ehlin?

The lines indicate possible spelling errors.

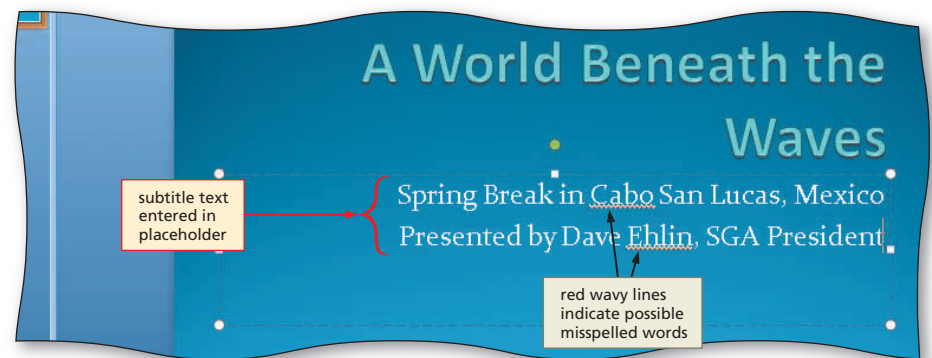

Figure 1–22

Plan Ahead

Identify how to format specific elements of the text.

Most of the time, you use the document theme's text attributes, color scheme, and layout. Occasionally, you may want to change the way a presentation looks, however, and still keep a particular document theme. PowerPoint gives you that flexibility.

Graphic designers use several rules when formatting text.

- Avoid all capital letters, if possible. Audiences have difficulty comprehending sentences typed in all capital letters, especially when the lines exceed seven words. All capital letters leaves no room for emphasis or inflection, so readers get confused about what material deserves particular attention. Some document themes, however, have a default title text style of all capital letters.
- Avoid text with a font size less than 24 point. Audience members generally will sit a maximum of 50 feet from a screen, and at this distance 24-point type is the smallest size text they can read comfortably without straining.
- Make careful color choices. Color evokes emotions, and a careless color choice may elicit the incorrect psychological response. PowerPoint provides a color palette with hundreds of colors. The built-in document themes use complementary colors that work well together. If you stray from these themes and add your own color choices, without a good reason to make the changes, your presentation is apt to become ineffective.

Formatting Characters in a Presentation

Recall that each document theme determines the color scheme, font and font size, and layout of a presentation. You can use a specific document theme and then change the characters' formats any time before, during, or after you type the text.

Fonts and Font Styles

Characters that appear on the screen are a specific shape and size. Examples of how you can modify the appearance, or **format**, of these typed characters on the screen and in print include changing the font, style, size, and color. The **font**, or typeface, defines the appearance and shape of the letters, numbers, punctuation marks, and symbols. **Style** indicates how the characters are formatted. PowerPoint's text font styles include regular, italic, bold, and bold italic. **Size** specifies the height of the characters and is gauged by a measurement system that uses points. A **point** is 1/72 of an inch in height. Thus, a character with a point size of 36 is 36/72 (or 1/2) of an inch in height. **Color** defines the hue of the characters.

This presentation uses the Flow document theme, which uses particular font styles and font sizes. The Flow document theme default title text font is named Calibri. It has a bold style with no special effects, and its size is 56 point. The Flow document theme default subtitle text font is Constantia with a font size of 26 point.

BTW

Formatting Words

To format one word, position the insertion point anywhere in the word. Then make the formatting changes you desire. The entire word does not need to be selected for the change to occur.

To Select a Paragraph

You can use many techniques to format characters. When you want to apply the same formats to multiple words or paragraphs, it is efficient to select the desired text and then make the desired changes to all the characters simultaneously. The first formatting change you will make will apply to the second paragraph of the title slide subtitle. The following step selects this paragraph.

1

- Triple-click the paragraph, Presented by Dave Ehlin, SGA President, in the subtitle text placeholder to select the paragraph (Figure 1-23).

Q&A

Can I select the paragraph using a technique other than triple-clicking?
 Yes. You can move your mouse pointer to the left of the first paragraph and then drag it to the end of the line.



Figure 1-23

To Italicize Text

Different font styles often are used on slides to make them more appealing to the reader and to emphasize particular text. Italic type, used sparingly, draws the readers' eyes to these characters. The following step adds emphasis to the second line of the subtitle text by changing regular text to italic text.

- 1 With the subtitle text still selected, click the Italic button on the Mini toolbar to italicize that text on the slide and on the slide thumbnail (Figure 1–24).

Q&A If I change my mind and decide not to italicize the text, how can I remove this style?

Select the italicized text and then click the Italic button. As a result, the Italic button will not be selected, and the text will not have the italic font style.

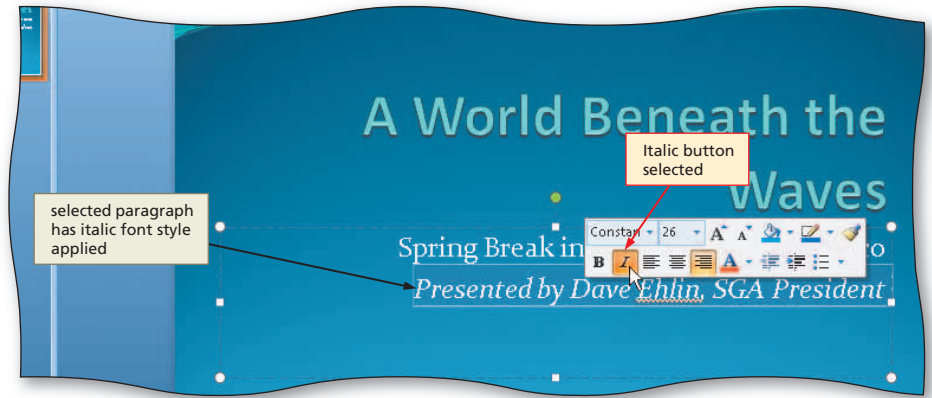

Figure 1–24

Other Ways

- | | |
|--|---|
| 1. Right-click selected text, click Font on shortcut menu, click Italic in Font style list | 2. Click Home tab, click Italic in Font group |
| | 3. Press CTRL+I |

To Select Multiple Paragraphs

Each of the subtitle lines is a separate paragraph. As previously discussed, PowerPoint creates a new paragraph each time you press the ENTER key. To change the character formatting in both paragraphs, it is efficient to select the desired text and then make the desired changes to all the characters simultaneously.

The next formatting change you will make will apply to both title slide subtitle paragraphs. The following step selects the first paragraph so that you can format both paragraphs concurrently.

- 1 With the second subtitle text paragraph selected, press the CTRL key and then triple-click the first subtitle text paragraph, Spring Break in Cabo San Lucas, Mexico, to select both paragraphs (Figure 1–25).

Q&A Can I use a different technique to select both subtitle text paragraphs?

Yes. Click the placeholder border so that it appears as a solid line. When the placeholder is selected in this manner, formatting changes will apply to all text in the placeholder.

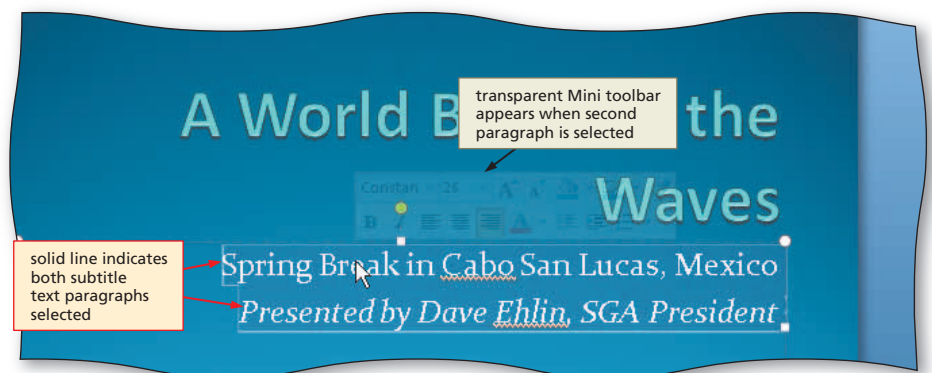

Figure 1–25

Identify how to format specific elements of the text.

When selecting text colors, try to limit using red. At least 15 percent of men have difficulty distinguishing varying shades of green or red. They also often see the color purple as blue and the color brown as green. This problem is more pronounced when the colors appear in small areas, such as slide paragraphs or line chart bars.

Plan Ahead

To Change the Text Color

PowerPoint allows you to use one or more text colors in a presentation. To add more emphasis to the title slide subtitle text, you decide to change the color. The following steps add emphasis to both subtitle text paragraphs by changing the font color from white to dark blue.

- 1 With both paragraphs selected, click the Font Color arrow on the Mini toolbar to display the palette of Theme Colors and Standard Colors (Figure 1–26).

Q&A If the Mini toolbar disappears from the screen, how can I display it once again?

Right-click the text, and the Mini toolbar should appear.



Figure 1–26

- 2 Click the Dark Blue button in the Standard Colors row on the Mini toolbar (row 1, column 9) to change the font color to dark blue (Figure 1–27).

Q&A Why did I select the color, dark blue?

Dark blue is one of the 10 standard colors associated with every document theme, and it works well with the shades of blue already on the slide. An additional consideration is that dark colors print well.

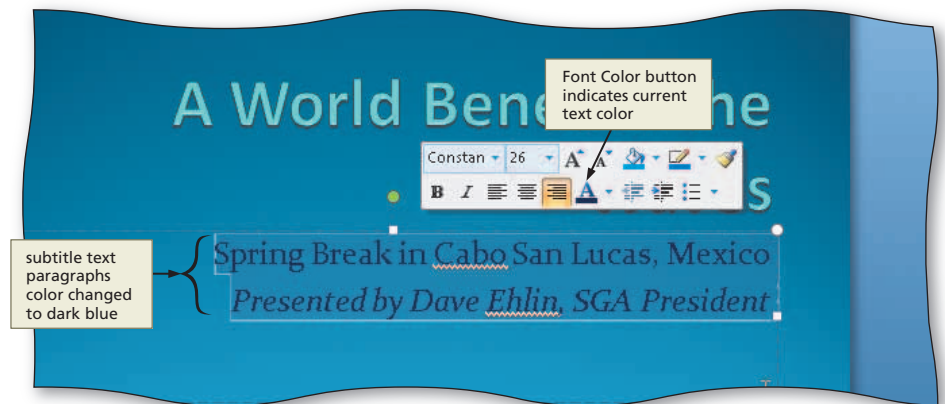

Figure 1–27

- 3 Click outside the selected area to deselect the two paragraphs.

Other Ways

1. Right-click selected text, click Font on shortcut menu, click Font color button, click Dark Blue in Standard Colors row
2. Click Home tab, click Font Color arrow in Font group, click Dark Blue in Standard Colors row

To Select a Group of Words

PowerPoint designers use many techniques to format characters. To apply the same formats to multiple words or paragraphs, they select the desired text and then make the desired changes to all the characters simultaneously.

To add emphasis to the vacation destination, you want to increase the font size and change the font style to bold for the words, Cabo San Lucas. You could perform these actions separately, but it is more efficient to select this group of words and then change the font attributes. The following steps select a group of words.

1

- Position the mouse pointer immediately to the left of the first character of the text to be selected (in this case, the C in Cabo) (Figure 1-28).

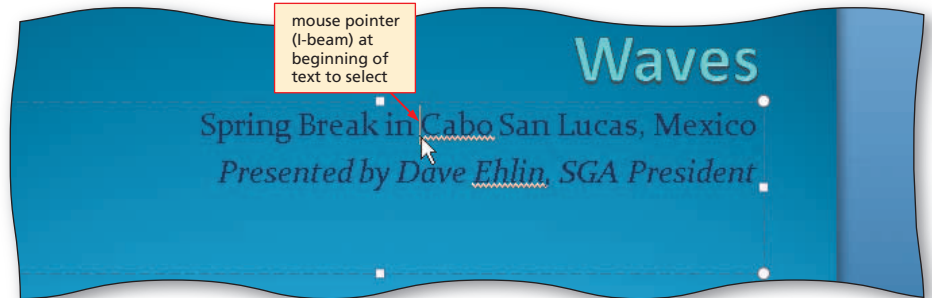

Figure 1-28

2

- Drag the mouse pointer through the last character of the text to be selected (in this case, the s in Lucas) (Figure 1-29).

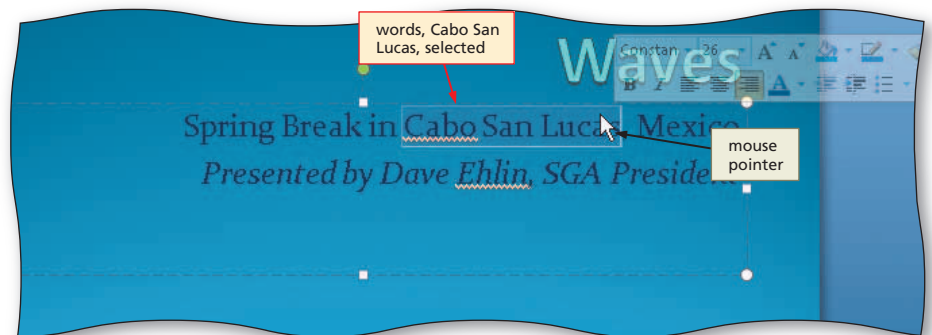

Figure 1-29

To Increase Font Size

To add emphasis, you increase the font size for Cabo San Lucas. The Increase Font Size button on the Mini toolbar increases the font size in preset increments. The following step uses this button to increase the font size.

1

- Click the Increase Font Size button on the Mini toolbar once to increase the font size of the selected text from 26 to 28 point (Figure 1-30).

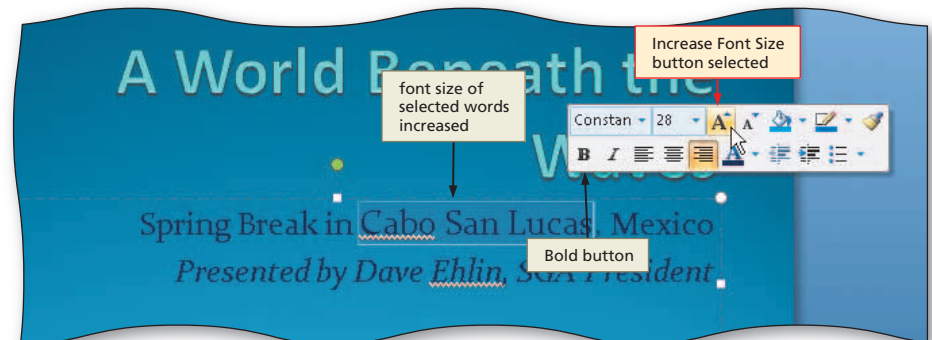

Figure 1-30

Other Ways

- Click Home tab, click Increase Font Size button in Font group
- Click Home tab, click Font Size box arrow, click new font size
- Press CTRL+SHIFT+>

To Bold Text

Bold characters display somewhat thicker and darker than those that display in a regular font style. Clicking the Bold button on the Mini toolbar is an efficient method of bolding text. To add more emphasis to the vacation destination, you want to bold the words, Cabo San Lucas. The following step bolds this text.

- 1
 - Click the Bold button on the Mini toolbar to bold the three selected words (Figure 1–31).

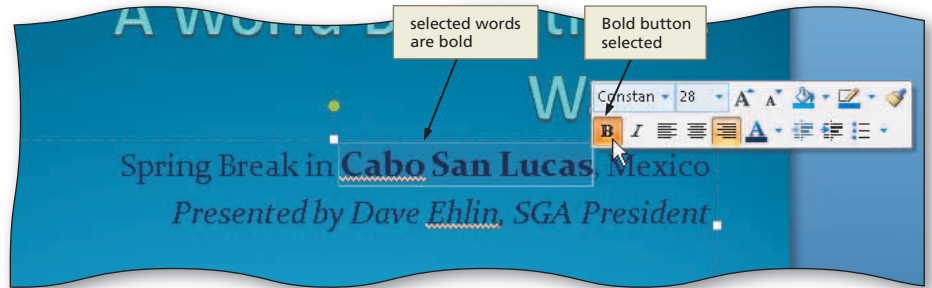

Figure 1–31

Other Ways

1. Click Home tab, click Bold button in Font group
2. Press CTRL+B

Identify how to format specific elements of the text.
 Avoid line wraps. Your audience’s eyes want to stop at the end of a line. Thus, you must plan your words carefully or adjust the font size so that each point displays on only one line.

Plan Ahead

To Decrease the Title Slide Title Text Font Size

The last word of the title text, Waves, appears on a line by itself. For aesthetic reasons, it is advantageous to have this word appear with the rest of the title on a single line. One way to fit text on one line is to decrease the font size. The process is similar to increasing the font size. Clicking the Decrease Font Size button on the Mini toolbar decreases the size in preset increments. The following steps decrease the font size from 56 to 48 point.

- 1
 - Select the title slide title text, A World Beneath the Waves (Figure 1–32).

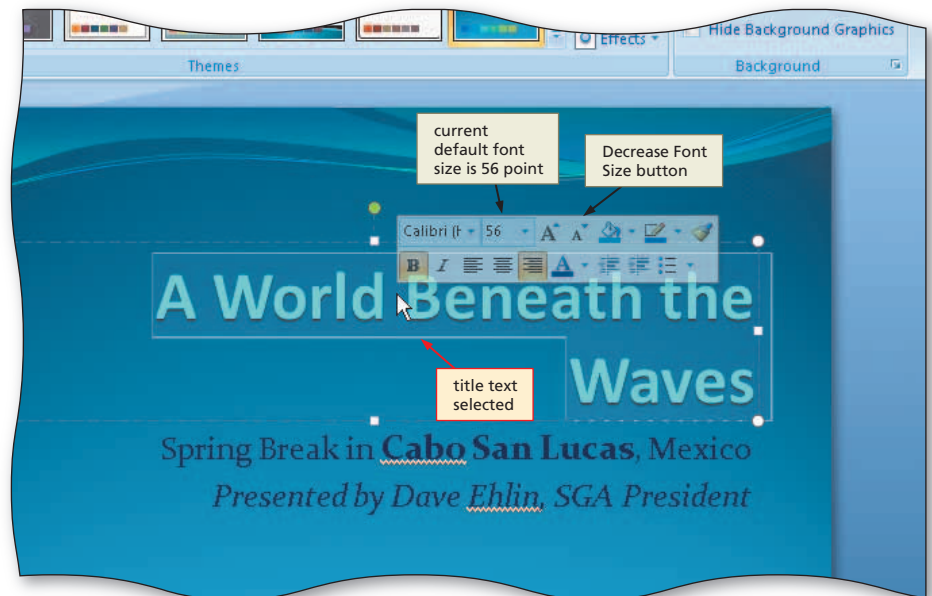

Figure 1–32

2

- Click the Decrease Font Size button on the Mini toolbar twice to decrease the font size from 56 to 48 point (Figure 1–33).

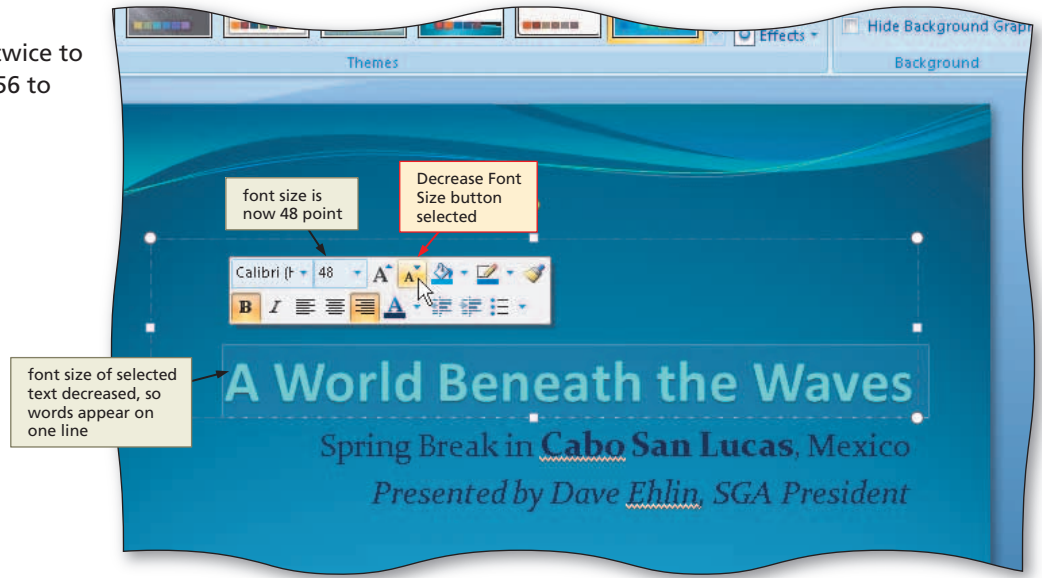

Figure 1–33

Other Ways

1. Click Home tab, click Decrease Font Size button in Font group
2. Click Home tab, click Font Size box arrow, click new font size
3. Press CTRL+SHIFT+<

Saving the Project

While you are building a presentation, the computer stores it in memory. When you save a presentation, the computer places it on a storage medium such as a USB flash drive, CD, or hard disk. A saved presentation is referred to as a **file**. A **file name** is the name assigned to a file when it is saved.

It is important to save the presentation frequently for the following reasons:

- The presentation in memory will be lost if the computer is turned off or you lose electrical power while PowerPoint is open.
- If you run out of time before completing your project, you may finish your presentation at a future time without starting over.

Plan Ahead

Determine where to save the document.

When saving a document, you must decide which storage medium to use.

- If you always work on the same computer and have no need to transport your projects to a different location, then your computer’s hard drive will suffice as a storage location. It is a good idea, however, to save a backup copy of your projects on a separate medium in case the file becomes corrupted or the computer’s hard drive fails.
- If you plan to work on your projects in various locations or on multiple computers, then you should save your projects on a portable medium, such as a USB flash drive or CD. The projects in this book use a USB flash drive, which saves files quickly and reliably and can be reused. CDs are easily portable and serve as good backups for the final versions of projects because they generally can save files only one time.

BTW

Saving in a Previous PowerPoint Format

To ensure that your presentation will open in an earlier version of PowerPoint, you must save your file in PowerPoint 97–2003 format. Files saved in this format have the .ppt extension.

To Save a Presentation

You have performed many tasks and do not want to lose the work completed thus far. Thus, you should save the presentation. The following steps save a presentation on a USB flash drive using the file name, Cabo Package.

- 1 With a USB flash drive connected to one of the computer's USB ports, click the Save button on the Quick Access Toolbar to display the Save As dialog box. (Figure 1-34).

Q&A Do I have to save to a USB flash drive? No. You can save to any device or folder. A **folder** is a specific location on a storage medium. You can save to the default folder or a different folder. You also can create your own folders, which is explained later in this book.

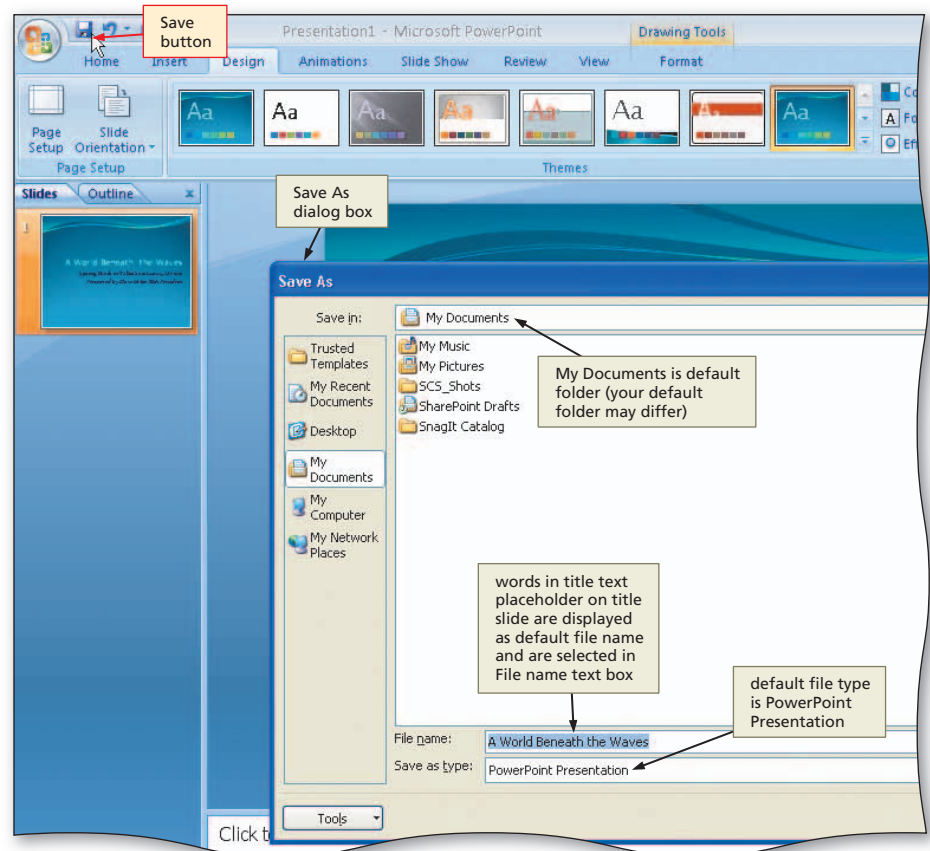

Figure 1-34

- 2 Type Cabo Package in the File name box to change the file name. Do not press the ENTER key after typing the file name (Figure 1-35).

Q&A What characters can I use in a file name? A file name can have a maximum of 255 characters, including spaces. The only invalid characters are the backslash (\), slash (/), colon (:), asterisk (*), question mark (?), quotation mark ("), less than symbol (<), greater than symbol (>), and vertical bar (|).

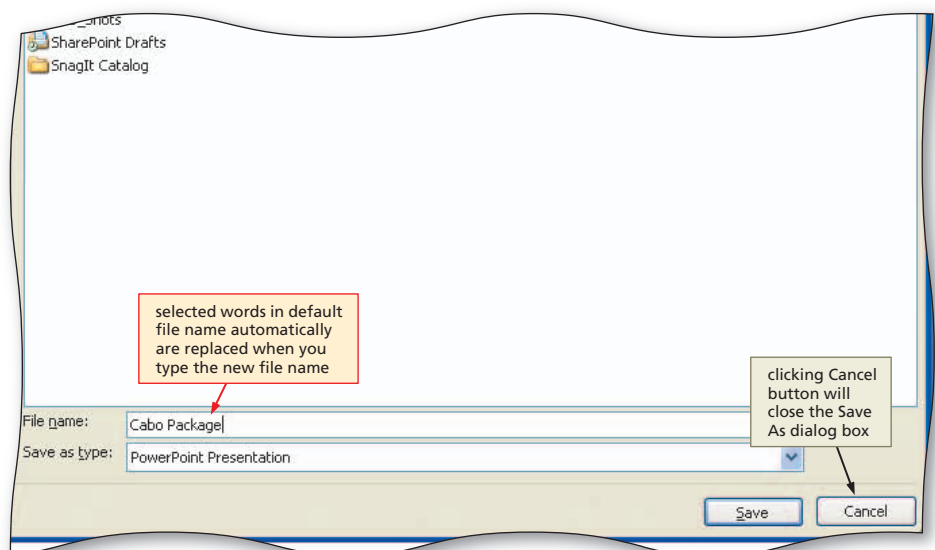

Figure 1-35

- 3**
- Click the Save in box arrow to display a list of available drives and folders (Figure 1–36).

Q&A Why is my list of files, folders, and drives arranged and named differently from those shown in the figure?

Your computer's configuration determines how the list of files and folders is displayed and how drives are named. You can change the save location by clicking shortcuts on the **My Places** bar.

Q&A How do I save the file if I am not using a USB flash drive?

Use the same process, but be certain to select your device in the Save in list.

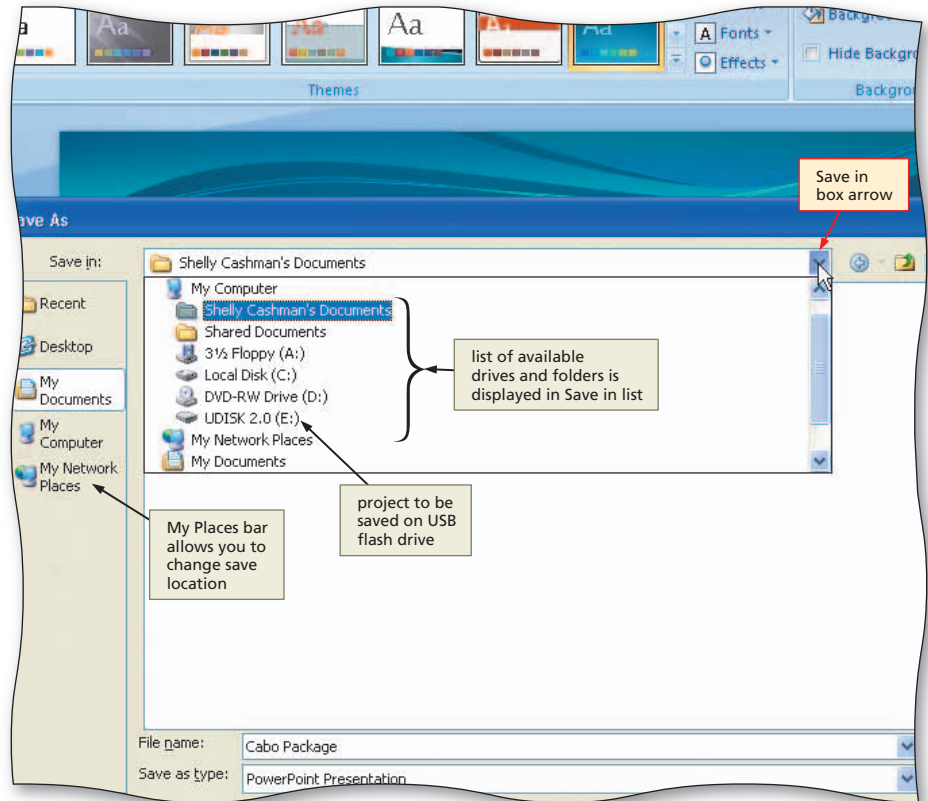

Figure 1–36

- 4**
- Click UDISK 2.0 (E:) in the Save in list to select the USB flash drive, Drive E in this case, as the new save location (Figure 1–37).

Q&A What if my USB flash drive has a different name or letter?

It is very likely that your USB flash drive will have a different name and drive letter and be connected to a different port. Verify the device in your Save in list is correct.

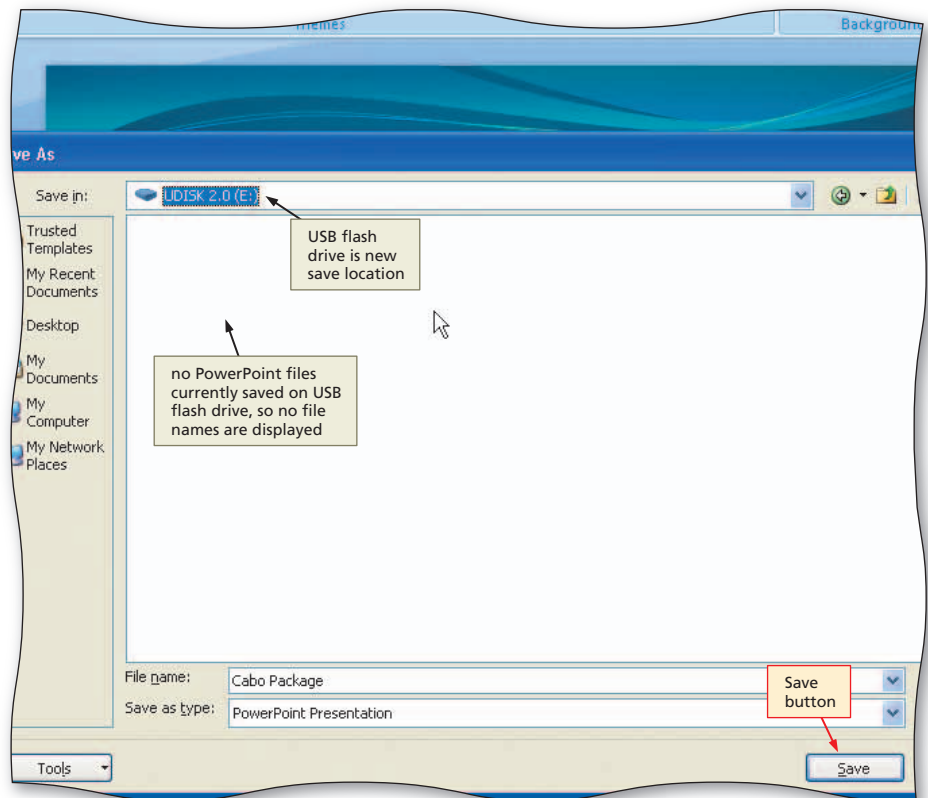

Figure 1–37

5

- Click the Save button in the Save As dialog box to save the presentation on the USB flash drive with the file name, Cabo Package (Figure 1–38).

Q&A How do I know that the project is saved?

While PowerPoint is saving your file, it briefly displays a message on the status bar indicating the amount of the file saved. In addition, your USB drive may have a light that flashes during the save process.

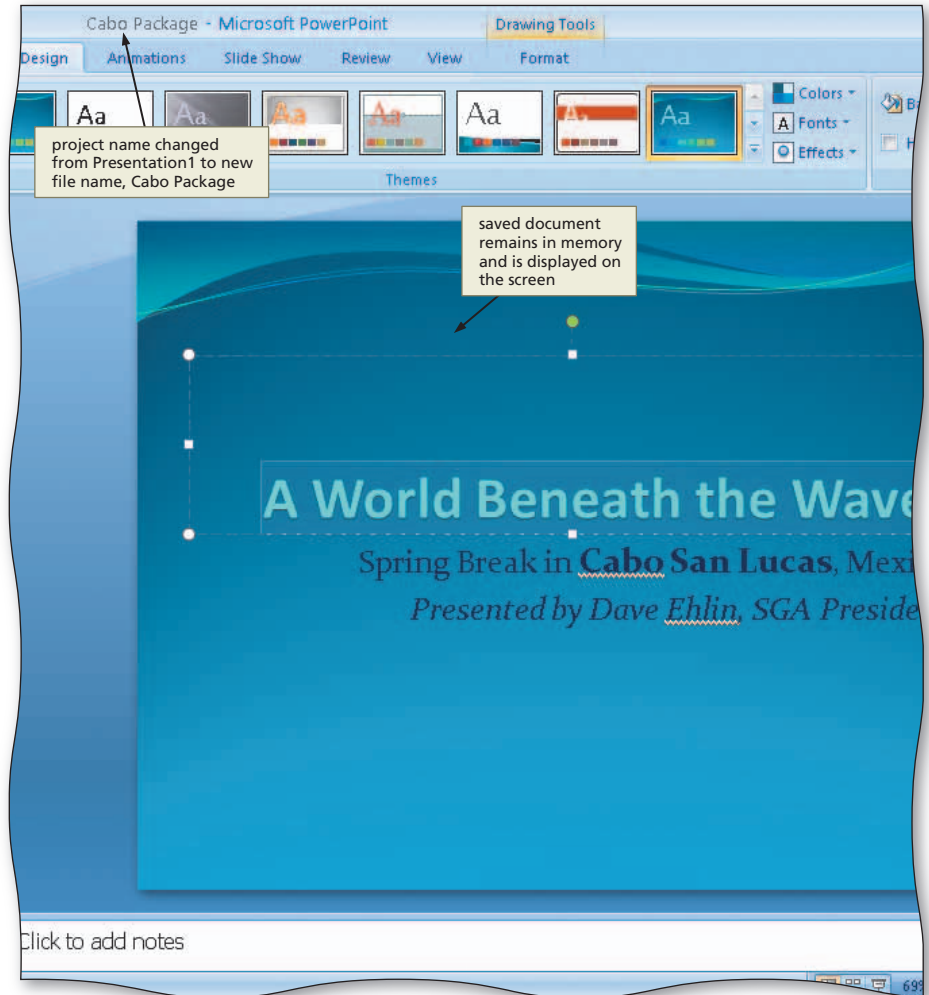

Figure 1–38

Other Ways

- Click Office Button, click Save, type file name, select drive or folder, click Save button
- Press CTRL+S or press SHIFT+F12, type file name, select drive or folder, click Save button

Adding a New Slide to a Presentation

With the title slide for the presentation created, the next step is to add the first text slide immediately after the title slide. Usually, when you create a presentation, you add slides with text, graphics, or charts. Some placeholders allow you to double-click the placeholder and then access other objects, such as media clips, charts, diagrams, and organization charts. You can change the layout for a slide at any time during the creation of a presentation.

To Add a New Text Slide with a Bulleted List

When you add a new slide, PowerPoint uses the Title and Content slide layout. This layout provides a title placeholder and a content area for text, art, charts, and other graphics. A vertical scroll bar appears in the Slide pane when you add the second slide so that you can move from slide to slide easily. A thumbnail of this slide also appears in the Slides tab. The following steps add a new slide with the Title and Content slide layout.

1

- Click Home on the Ribbon to display the Home tab (Figure 1-39).

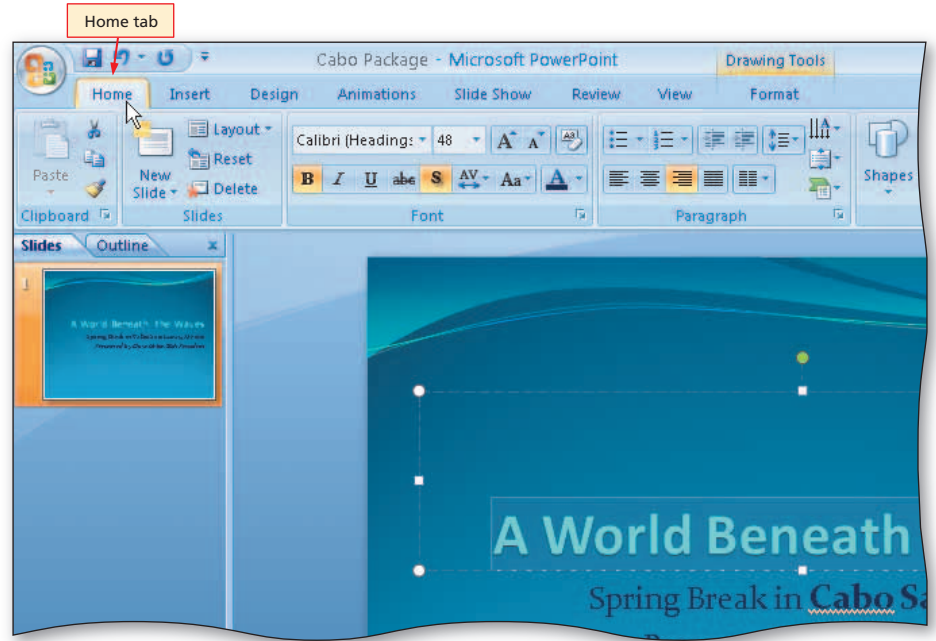

Figure 1-39

2

- Click the New Slide button in the Slides group to insert a new slide with the Title and Content layout (Figure 1-40).

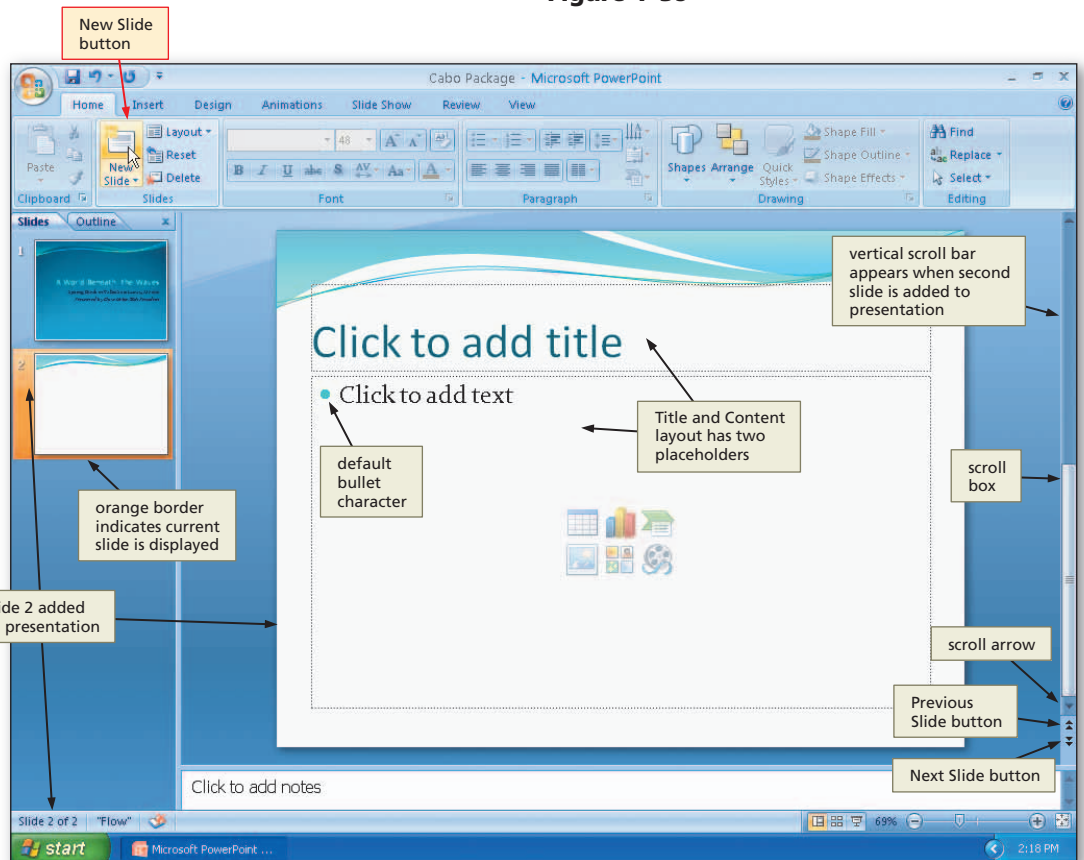

Figure 1-40

Q&A Why does the bullet character display a blue dot?

The Flow document theme determines the bullet characters. Each paragraph level has an associated bullet character.

Q&A I clicked the New Slide arrow instead of the New Slide button. What should I do?

Click the Title and Content slide thumbnail in the layout gallery.

Other Ways

- Press CTRL+M

Plan Ahead

Choose the words for the slide.

All presentations should follow the 7 × 7 rule which states that each slide should have a maximum of seven lines, and each line should have a maximum of seven words. PowerPoint designers must choose their words carefully and, in turn, help viewers read the slides easily.

Creating a Text Slide with a Single-Level Bulleted List

The information in the Slide 2 text placeholder is presented in a bulleted list. All the bullets appear at the same paragraph level, called the first level.

To Enter a Slide Title

PowerPoint assumes every new slide has a title. The title for Slide 2 is Package Highlights. The following step enters this title.

- 1** Click the label, Click to add title, to select it and then type Package Highlights in the placeholder. Do not press the ENTER key (Figure 1–41).

Q&A What are those six icons grouped in the middle of the slide?
 You can click one of the icons to insert a specific type of content: table, chart, SmartArt graphic, picture, clip art, or media clip.

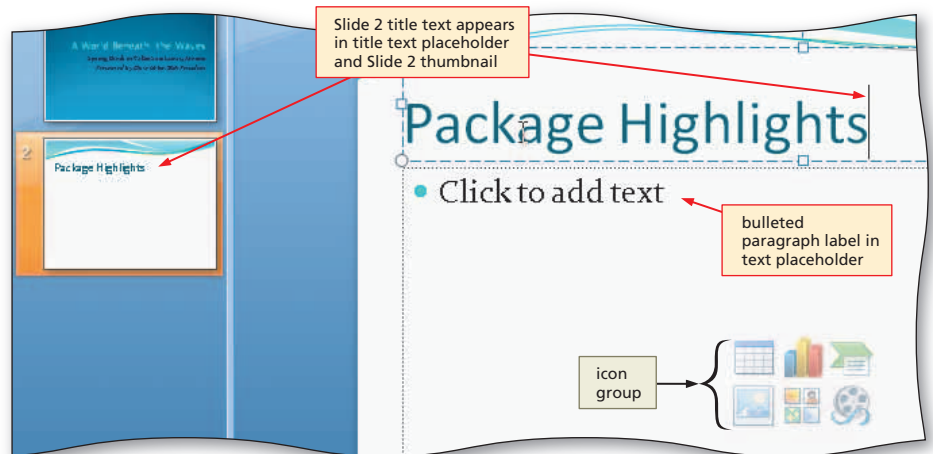

Figure 1–41

To Select a Text Placeholder

Before you can type text into the text placeholder, you first must select it. The following step selects the text placeholder on Slide 2.

- 1** Click the label, Click to add text, to select the text placeholder (Figure 1–42).

Q&A Why does my mouse pointer have a different shape?
 If you move the mouse pointer away from the bullet, it will change shape.

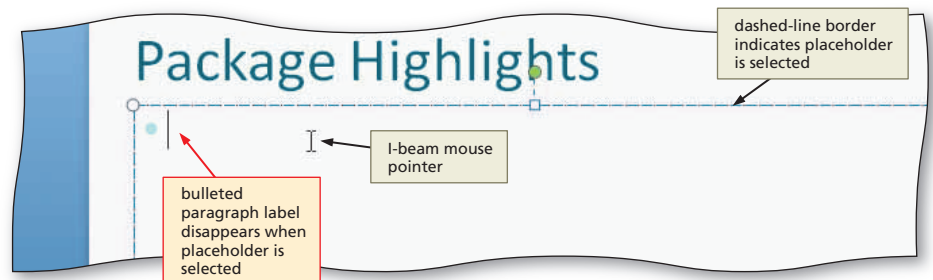

Figure 1–42

Other Ways

1. Press CTRL+ENTER

To Type a Single-Level Bulleted List

The content placeholder provides an area for the text characters. When you click inside a placeholder, you then can type or paste text. If your text exceeds the size of the placeholder, PowerPoint will attempt to make the text fit by reducing the text size and line spacing. **Line spacing** is the amount of vertical space between the lines of text.

As discussed previously, a bulleted list is a list of paragraphs, each of which is preceded by a bullet. A paragraph is a segment of text ended by pressing the ENTER key. The next step is to type the single-level bulleted list, which consists of five paragraphs (Figure 1–1b on page PPT 3). The following steps create a single-level bulleted list.

1

- Type Four nights at the Azure Seas Resort and then press the ENTER key to begin a new bulleted first-level paragraph (Figure 1–43).

Q&A Can I delete bullets on a slide?
 Yes. If you do not want bullets to display on a particular paragraph, click the Bullets button in the Paragraph group on the Home tab or right-click the paragraph and then click the Bullets button on the Mini toolbar.

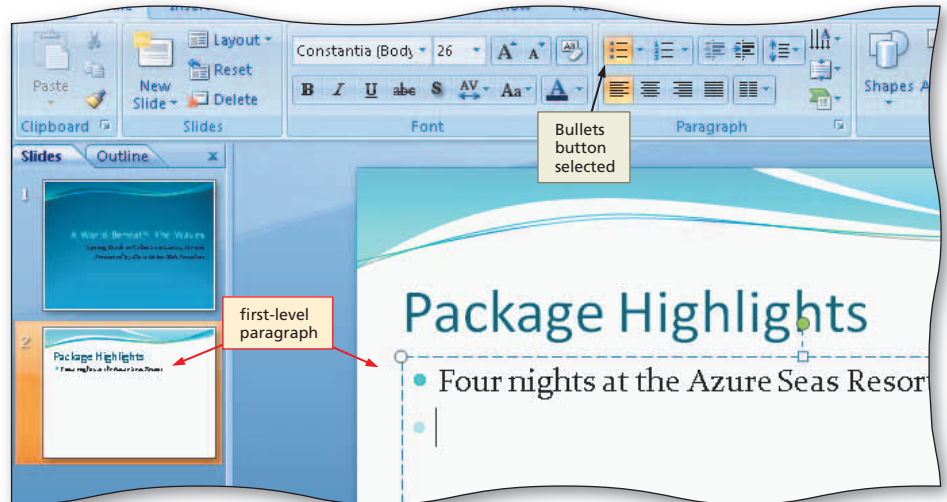

Figure 1–43

2

- Type Breakfast buffet, lunch, dinner, and snacks and then press the ENTER key.
- Type Two large swimming pools and then press the ENTER key.
- Type Round-trip airfare and hotel transfers and then press the ENTER key.
- Type Daily activities, including water sports but do not press the ENTER key (Figure 1–44).

Q&A I pressed the ENTER key in error, and now a new bullet appears after the last entry on this slide. How can I remove this extra bullet?
 Press the BACKSPACE key.

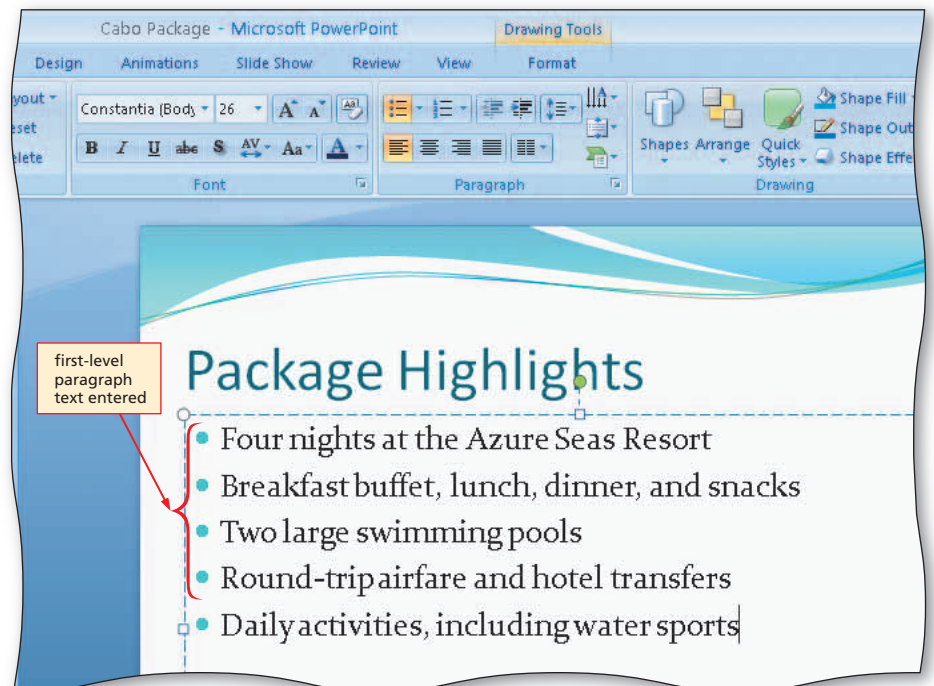

Figure 1–44

Creating a Text Slide with a Multi-Level Bulleted List

Slides 3 and 4 in Figure 1–1 on pages PPT 3 and 4 contain more than one level of bulleted text. A slide that consists of more than one level of bulleted text is called a **multi-level bulleted list slide**. Beginning with the second level, each paragraph indents to the right of the preceding level and is pushed down to a lower level. For example, if you increase the indent of a first-level paragraph, it becomes a second-level paragraph.

Creating a text slide with a multi-level bulleted list requires several steps. Initially, you enter a slide title in the title text placeholder. Next, you select the content text placeholder. Then, you type the text for the multi-level bulleted list, increasing and decreasing the indents as needed. The next several sections add a slide with a multi-level bulleted list.

To Add a New Slide and Enter a Slide Title

When you add a new slide to a presentation, PowerPoint keeps the same layout used on the previous slide. PowerPoint assumes every new slide has a title. The title for Slide 3 is Rates and Booking. The following steps add a new slide (Slide 3) and enter a title.

- 1
 - Click the New Slide button in the Slides group on the Home tab to insert a new slide with the Title and Content layout (Figure 1–45).

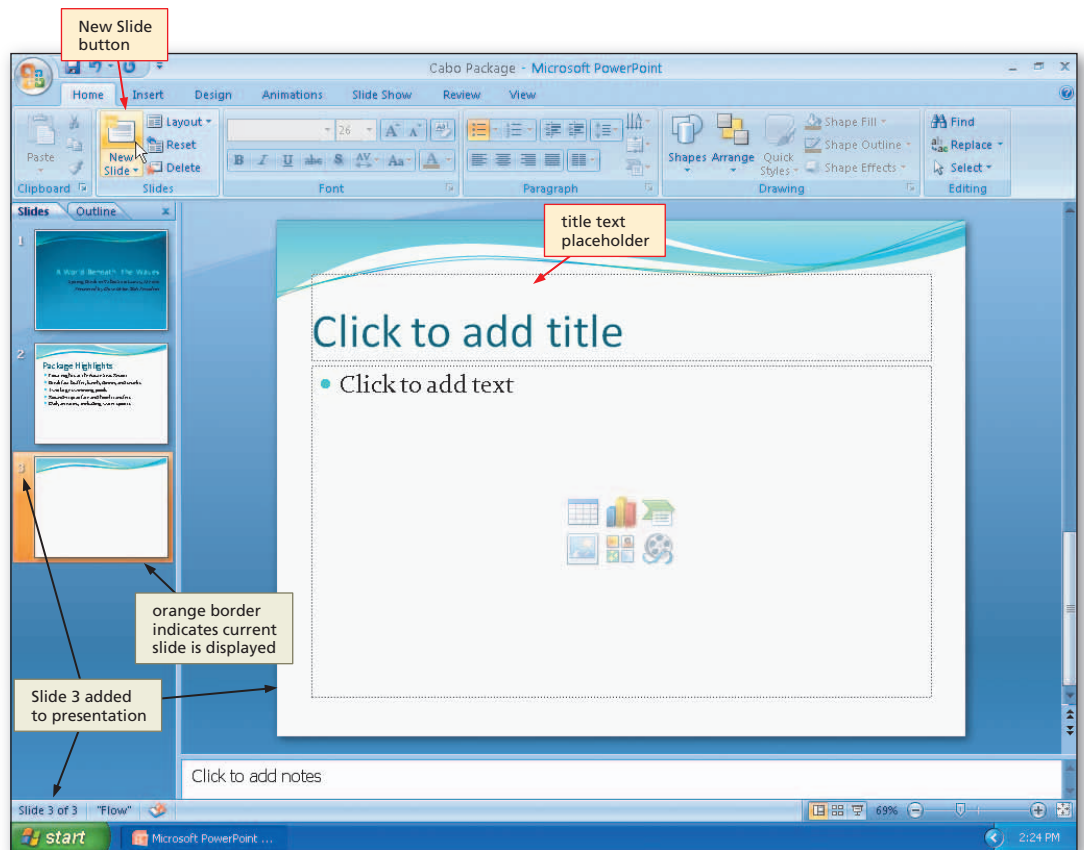

Figure 1–45

- 2
 - Click the title text placeholder and then type Rates and Booking in this placeholder. Do not press the ENTER key (Figure 1–46).

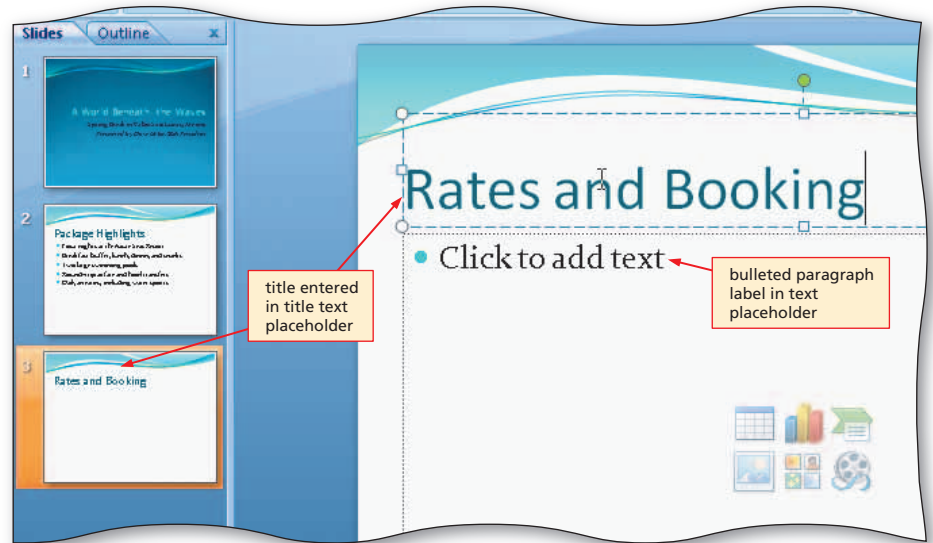

Figure 1–46

Other Ways

1. Press SHIFT+CTRL+M

To Type a Multi-Level Bulleted List

In a multi-level bulleted list, a lower-level paragraph is a subset of a higher-level paragraph. It usually contains information that supports the topic in the paragraph immediately above it.

The next step is to select the content text placeholder and then type the multi-level bulleted list, which consists of six entries (Figure 1–1c on page PPT 3). Creating a lower-level paragraph is called **demoting** text; creating a higher-level paragraph is called **promoting** text. The following steps create a list consisting of three levels.

- 1
 - Click the bulleted paragraph text placeholder.
 - Type Only \$495 double occupancy and then press the ENTER key (Figure 1–47).

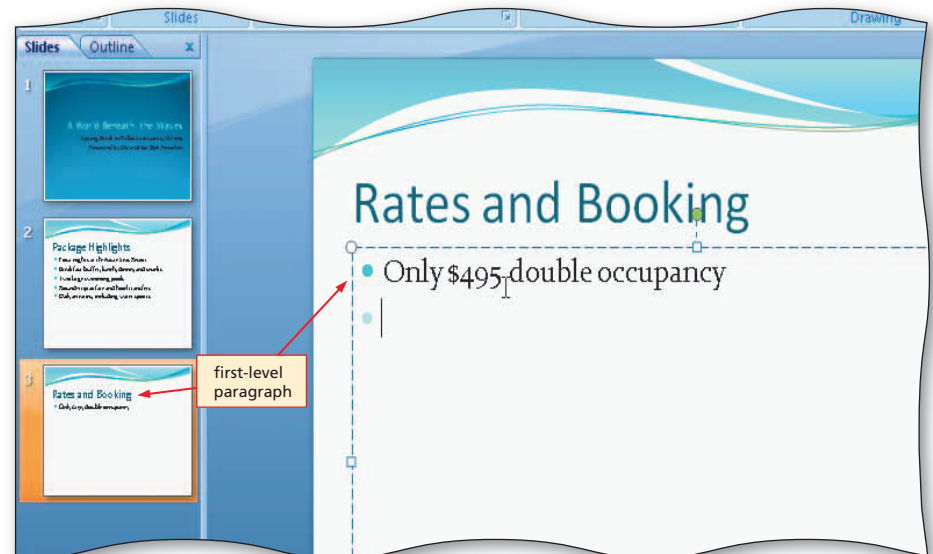

Figure 1–47

- 2**
- Click the Increase List Level button in the Paragraph group to indent the second paragraph below the first and create a second-level paragraph (Figure 1-48).

Q&A Why does the bullet for this paragraph have a different size and color? A different bullet is assigned to each paragraph level.

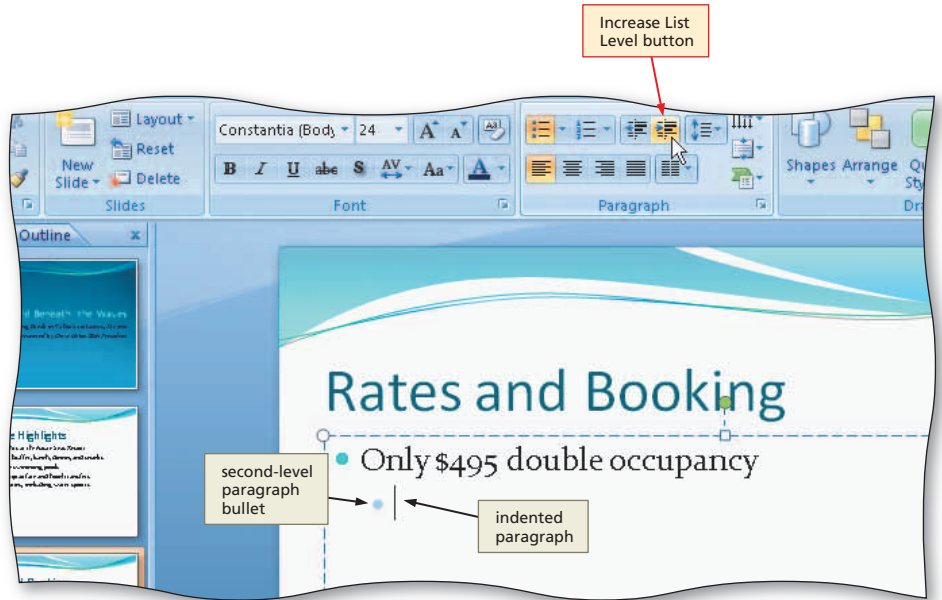

Figure 1-48

- 3**
- Type Non-diver rate: \$275 and then press the ENTER key to add a new paragraph at the same level as the previous paragraph.
 - Type Single occupancy: add \$150 and then press the ENTER key (Figure 1-49).

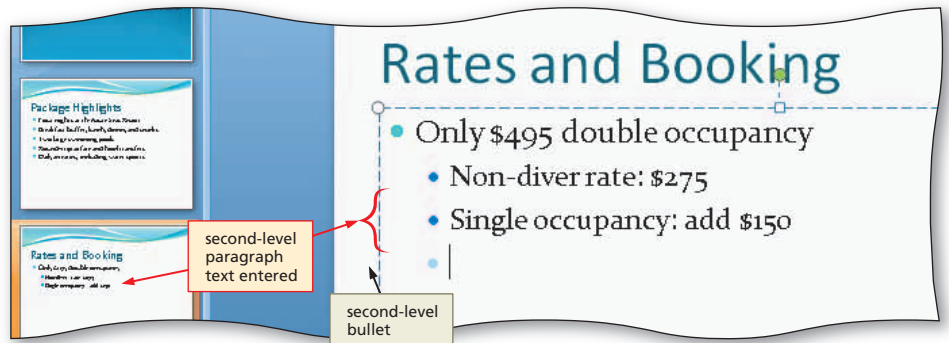

Figure 1-49

- 4**
- Click the Decrease List Level button in the Paragraph group so that the second-level paragraph becomes a first-level paragraph (Figure 1-50).

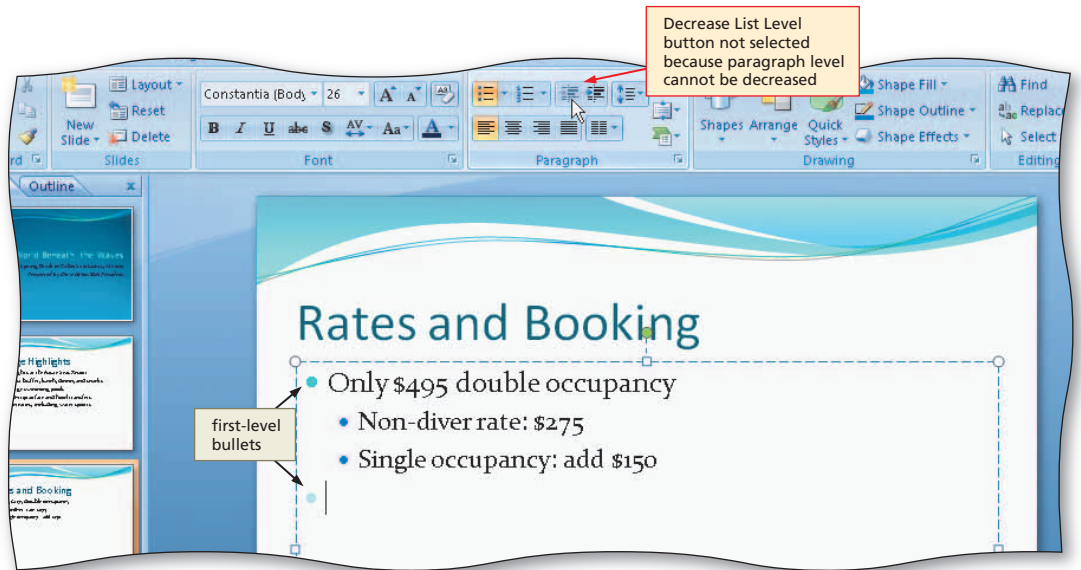

Figure 1-50

Other Ways

- Press TAB to promote paragraph; press SHIFT+TAB to demote paragraph

To Type the Remaining Text for Slide 3

The following steps complete the text for Slide 3.

- 1 Type Nonrefundable \$150 deposit required and then press the ENTER key.
- 2 Click the Increase List Level button in the Paragraph group to demote the paragraph.
- 3 Type Due by October 1 and then press the ENTER key.
- 4 Click the Decrease List Level button in the Paragraph group to promote the paragraph.
- 5 Type Travel insurance highly recommended but do not press the ENTER key (Figure 1–51).

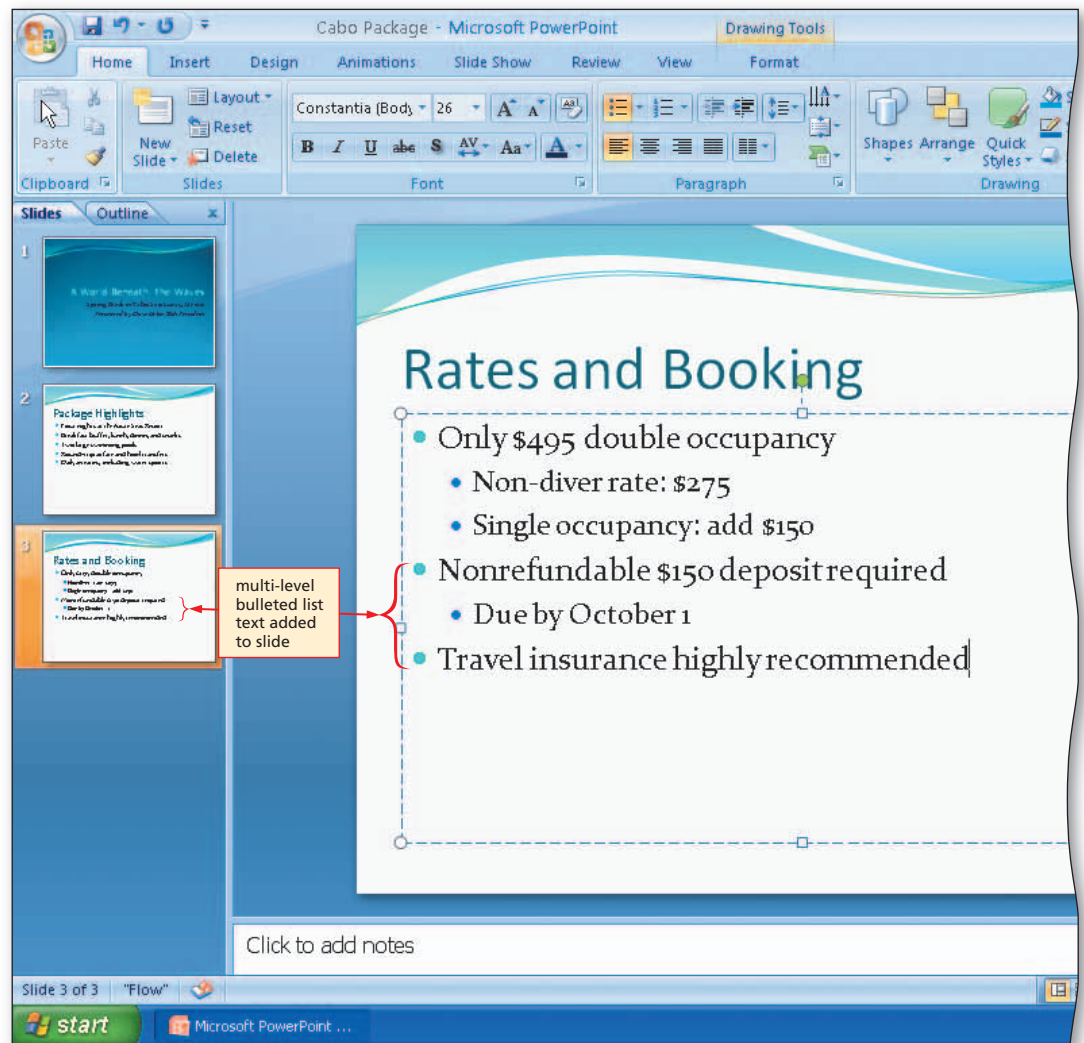

Figure 1–51

To Create Slide 4

Slide 4 is the final multi-level bulleted text slide in this presentation. It has three levels. The following steps create Slide 4.

- 1 Click the New Slide button in the Slides group.
- 2 Type Snorkeling and Diving in the title text placeholder.
- 3 Press CTRL+ENTER to move the insertion point to the text placeholder.
- 4 Type Three days of two-tank boat dives and then press the ENTER key.
- 5 Click the Increase List Level button. Type Weights and tanks included and then press the ENTER key (Figure 1-52).

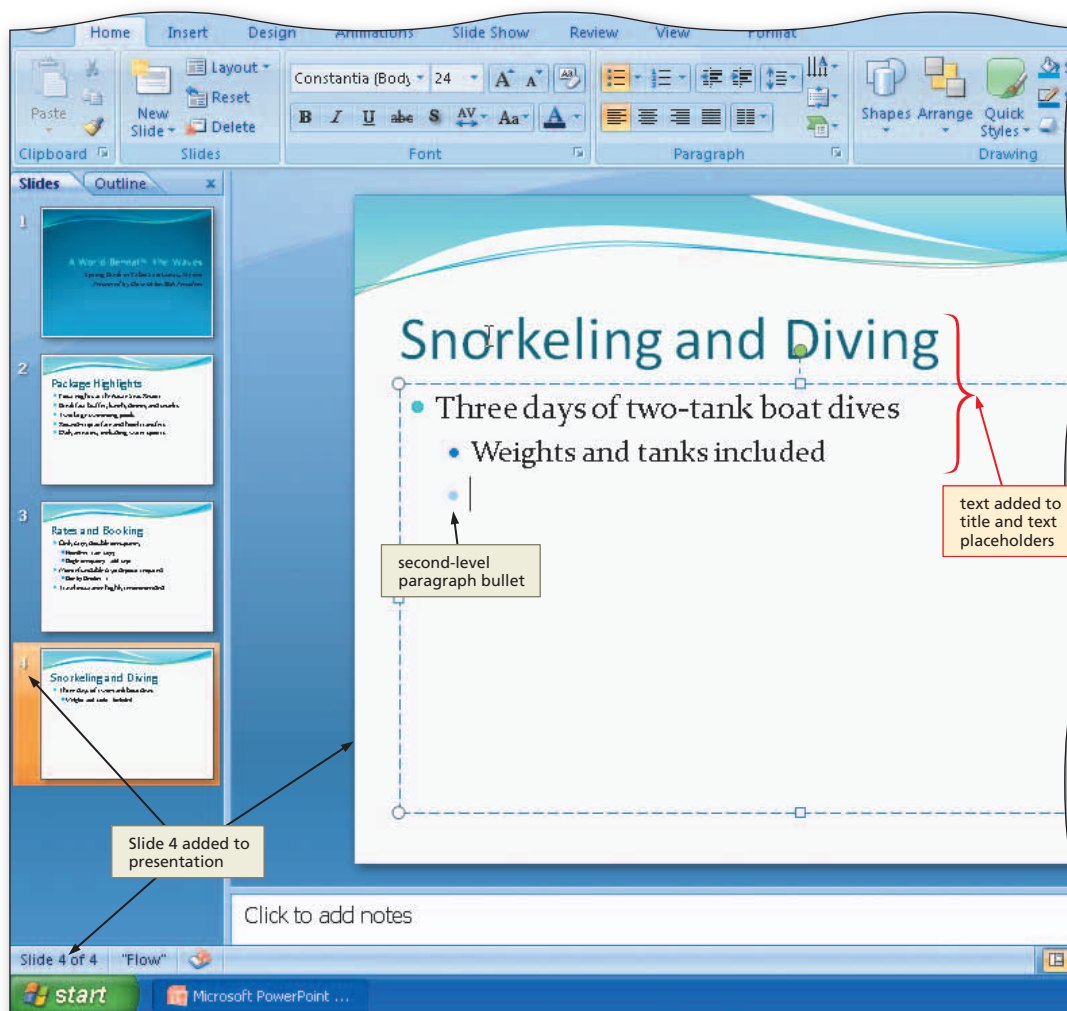

Figure 1-52

To Create a Third-Level Paragraph

Slide 4 contains detailed information about the particular dives. Each additional paragraph becomes more specific and supports the information in the paragraph above it.

The next line in Slide 4 is indented an additional level, to the third level. The following steps demote the text to a third-level paragraph.

- 1
- Click the Increase List Level button so that the second-level paragraph becomes a third-level paragraph (Figure 1-53).

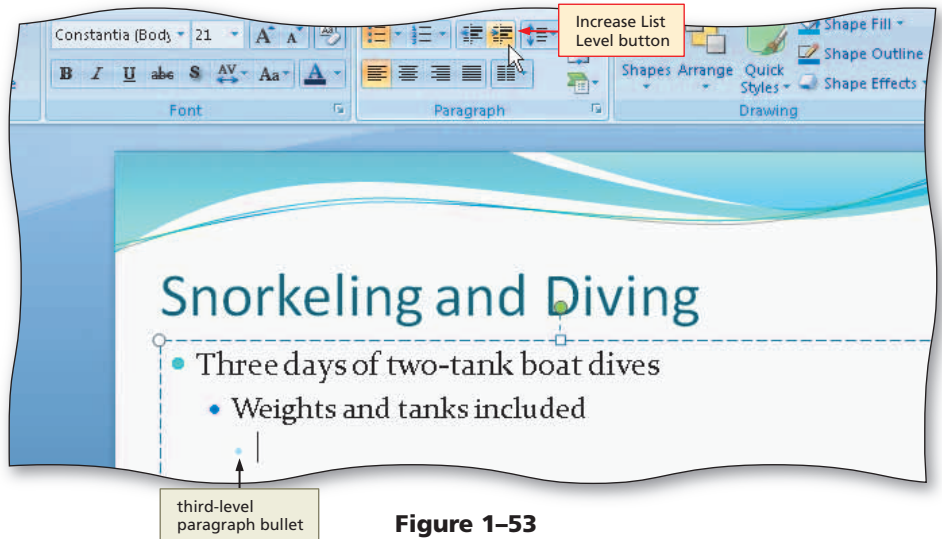

Figure 1-53

- 2
- Type `Instructors available for beginners` and then press the ENTER key to create a second third-level paragraph (Figure 1-54).

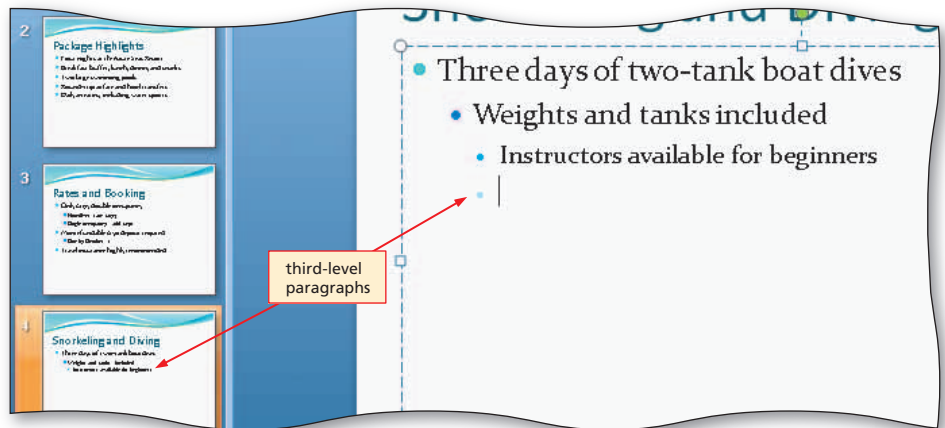

Figure 1-54

- 3
- Click the Decrease List Level button two times so that the insertion point appears at the first level (Figure 1-55).

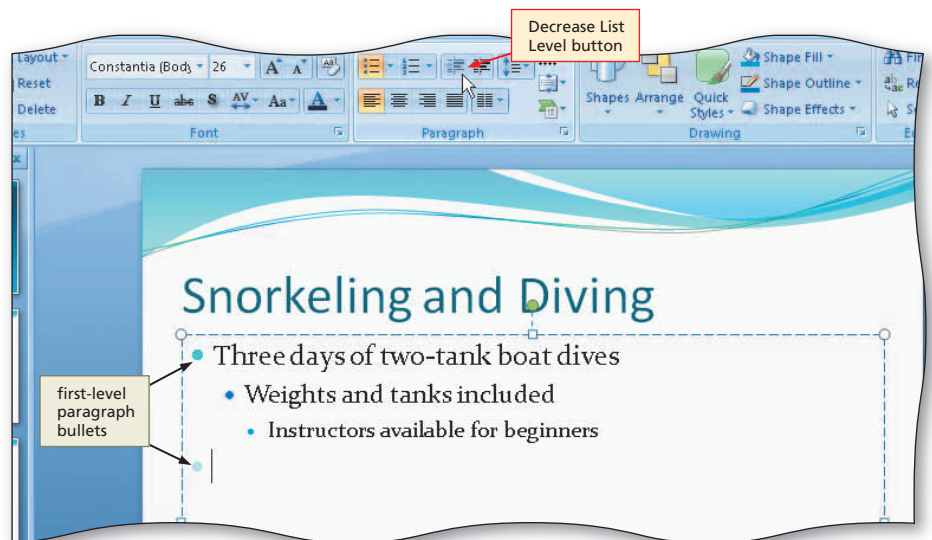

Figure 1-55

To Type the Remaining Text for Slide 4

The next three paragraphs concern what divers and snorkelers will view. The following steps type the remaining text for Slide 4.

- 1 Type Various locations based on diving skills and then press the ENTER key.
- 2 Press the TAB key to increase the indent to the second level.
- 3 Type Spectacular underwater wildlife and landscapes and then press the ENTER key.
- 4 Press the TAB key to increase the indent to the third level.
- 5 Type See squids, sea turtles, snakes, barracudas, and stingrays but do not press the ENTER key (Figure 1–56).

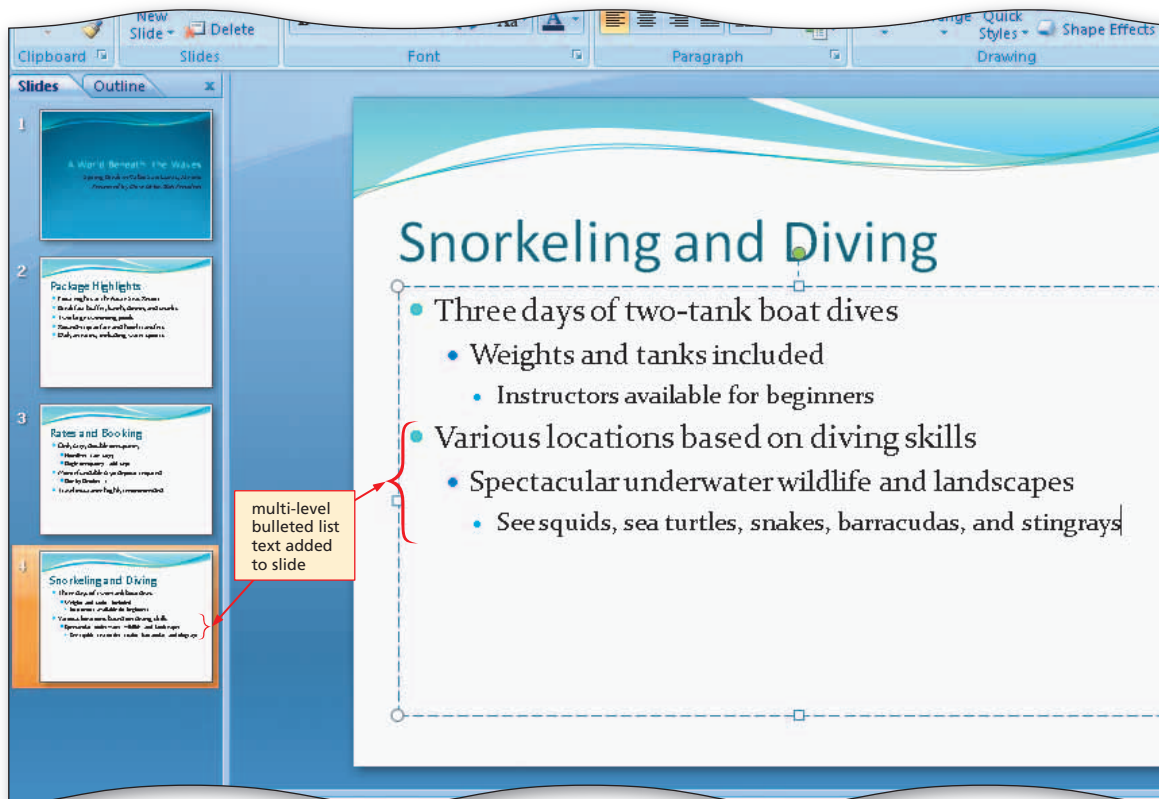

Figure 1–56

Choose the words for the slide.

After the last bulleted list slide in the slide show appears during a slide show, the default PowerPoint setting is to end the presentation with a **black slide**. This black slide appears only when the slide show is running and concludes the slide show, so your audience never sees the PowerPoint window. It is a good idea, however, to end the presentation with a final, closing slide to display at the end of the presentation. This slide ends the presentation gracefully and should be an exact copy, or a very similar copy, of your title slide. The audience will recognize that the presentation is drawing to a close when this slide appears. It can remain on the screen when the audience asks questions, approaches the speaker for further information, or exits the room.

Plan Ahead

Ending a Slide Show with a Closing Slide

All the text slides are created for the Cabo Package slide show. This presentation thus far consists of a title slide, one text slide with a single-level bulleted list, and two text slides with a multi-level bulleted list. A closing slide that resembles the title slide is the final slide to create.

To Duplicate a Slide

When two slides contain similar information and have the same format, duplicating one slide and then making minor modifications to the new slide saves time and increases consistency.

Slide 5 will have the same layout and design as Slide 1. The most expedient method of creating this slide is to copy Slide 1 and then make minor modifications to the new slide. The following steps duplicate the title slide.

- 1
 - Click the Slide 1 thumbnail in the Slides tab to display Slide 1 (Figure 1–57).

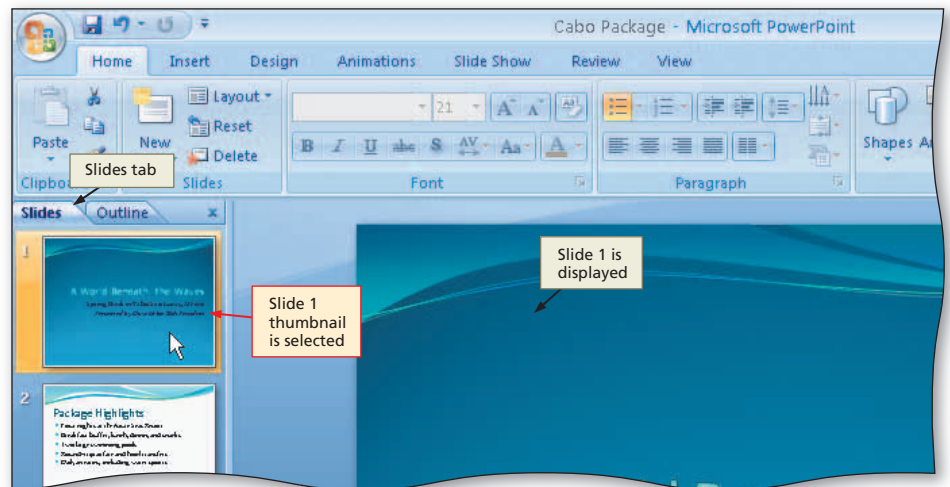

Figure 1–57

- 2
 - Click the New Slide arrow in the Slides group on the Home tab to display the Flow layout gallery (Figure 1–58).

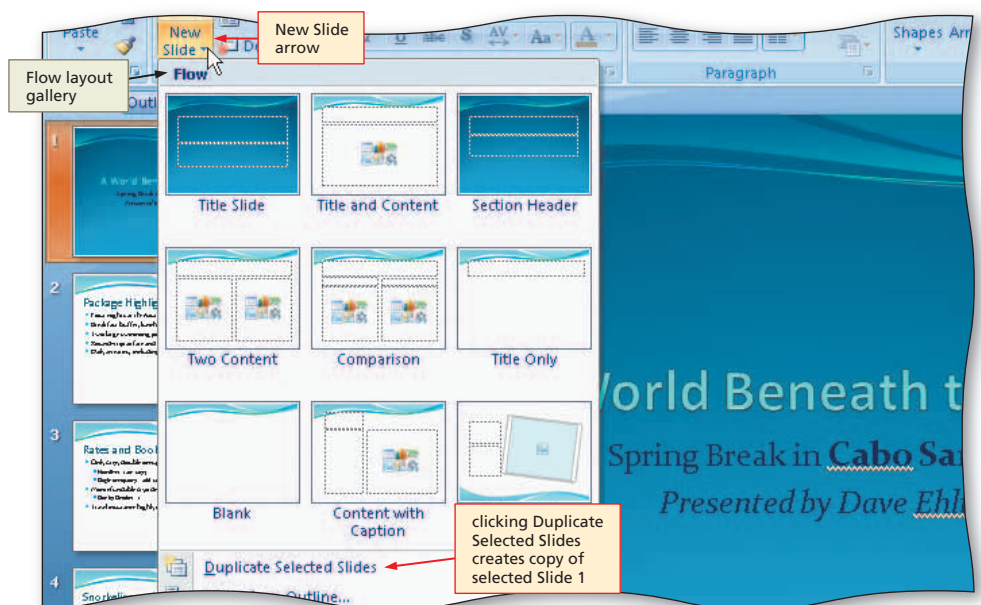

Figure 1–58

- 3**
- Click Duplicate Selected Slides in the Flow layout gallery to create a new Slide 2, which is a duplicate of Slide 1 (Figure 1–59).

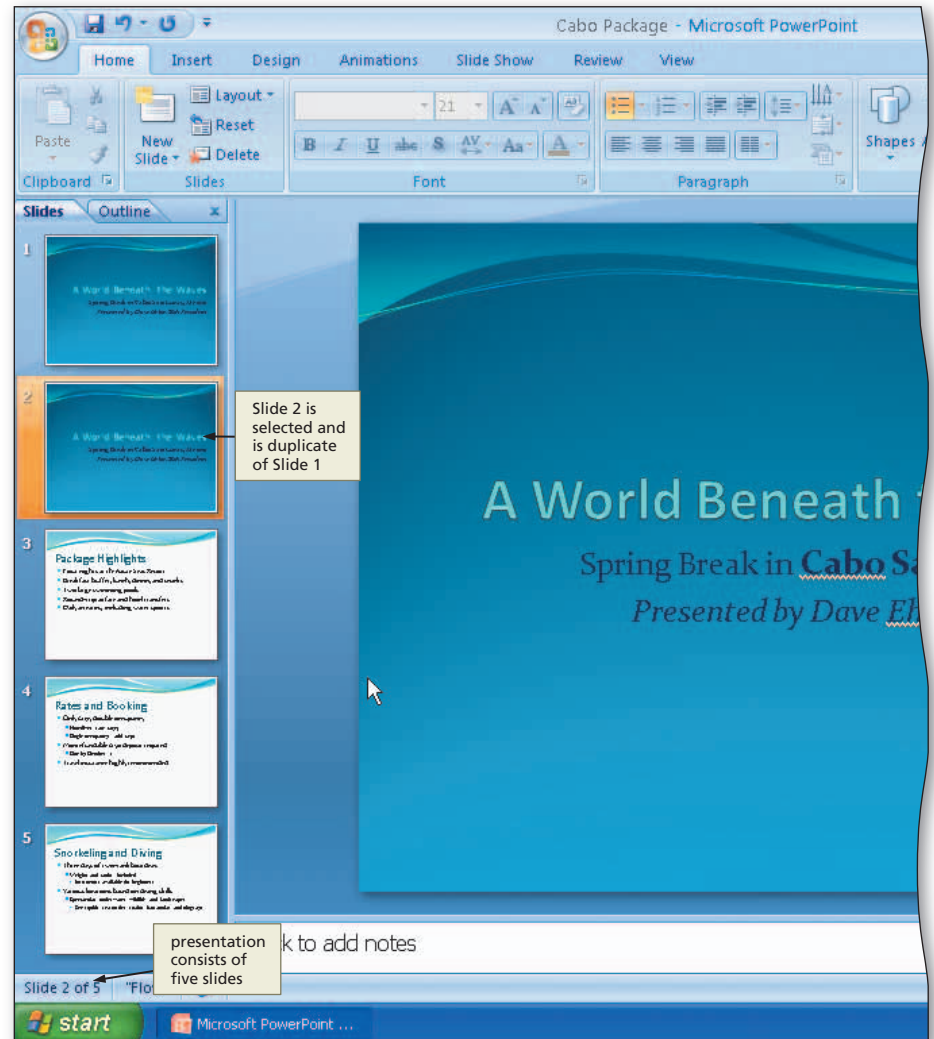

Figure 1–59

To Arrange a Slide

The new Slide 2 was inserted directly below Slide 1 because Slide 1 was the selected slide. This duplicate slide needs to display at the end of the presentation directly after the final title and content slide.

Changing slide order is an easy process and is best performed in the Tabs pane. When you click the slide thumbnail and begin to drag it to a new location, a line indicates the new location of the selected slide. When you release the mouse button, the slide drops into the desired location. Hence, this process of dragging and then dropping the thumbnail in a new location is called **drag and drop**. You can use the drag-and-drop method to move any selected item, including text and graphics. The following step moves the new Slide 2 to the end of the presentation so that it becomes a closing slide.

- 1
 - With Slide 2 selected, drag the Slide 2 slide thumbnail in the Slides pane below the last slide thumbnail (Figure 1–60).

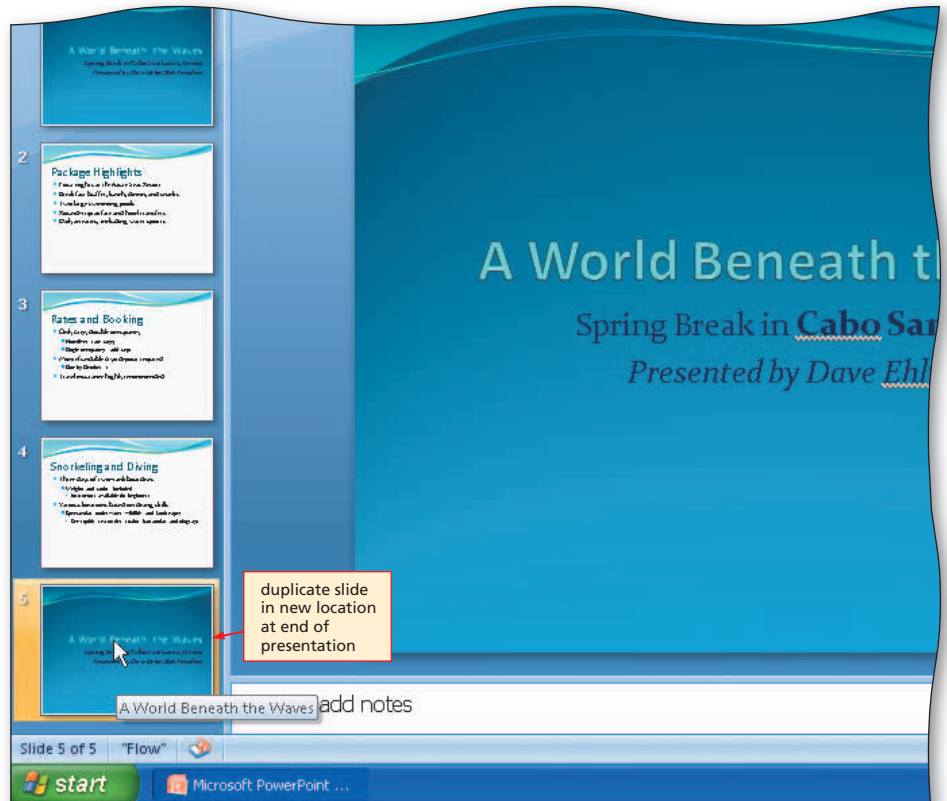

Other Ways

1. Click slide icon on Outline tab, drag icon to new location
2. In Slide Sorter view click slide thumbnail, drag thumbnail to new location

Figure 1–60

To Delete All Text in a Placeholder

To keep the ending slide clean and simple, you want only the slide show title, A World Beneath the Waves, to display on Slide 5. The following steps delete both paragraphs in the subtitle placeholder.

- 1
 - With Slide 5 selected, click the subtitle text placeholder to select it (Figure 1–61).

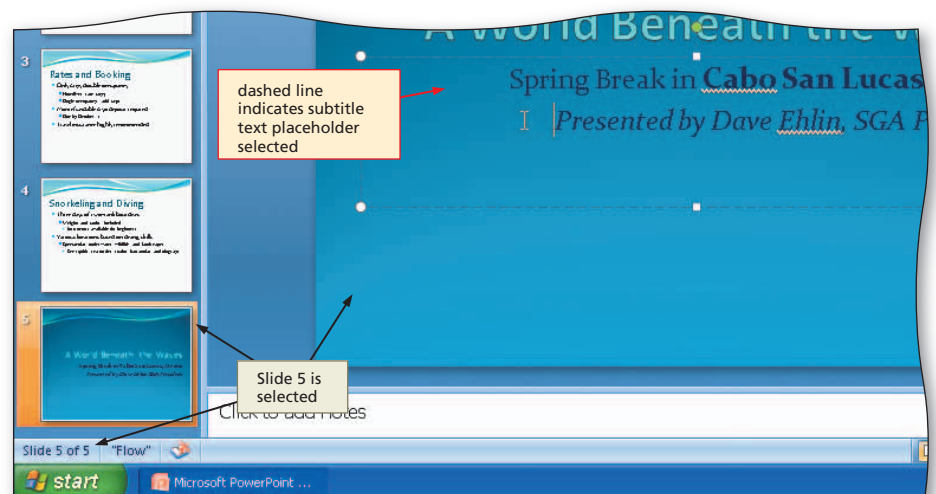

Figure 1–61

- 2**
 - Click the subtitle text placeholder border to change the border from a dashed line to a solid line (Figure 1–62).



Figure 1–62

- 3**
 - Click the Cut button in the Clipboard group on the Home tab to delete all the text in the subtitle text placeholder (Figure 1–63).

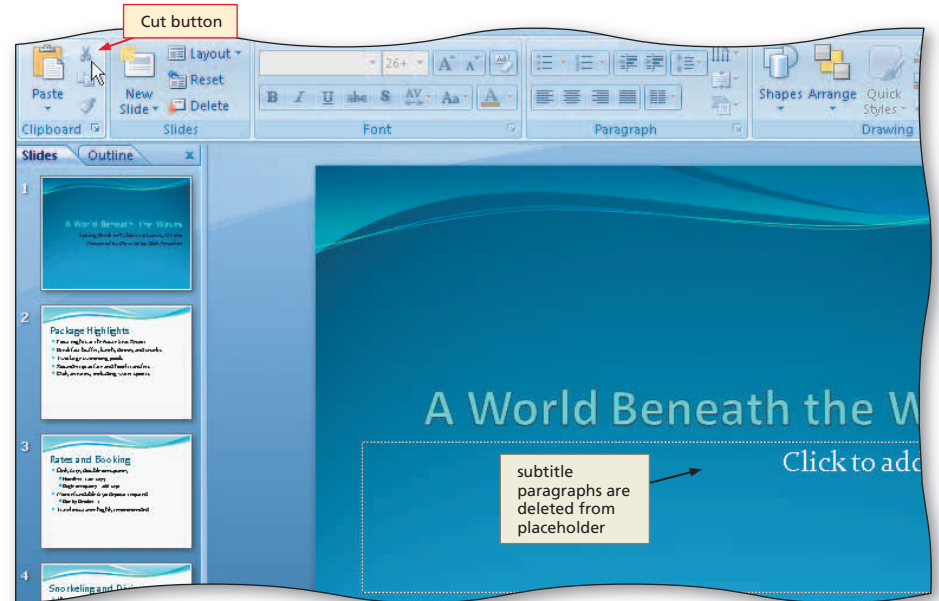

Figure 1–63

Other Ways

1. Right-click selected text, click Cut on shortcut menu
2. Select text, press DELETE key
3. Select text, press CTRL+X

Changing Document Properties and Saving Again

PowerPoint helps you organize and identify your files by using document properties, which are the details about a file. **Document properties**, also known as **metadata**, can include such information as the project author, title, or subject. **Keywords** are words or phrases that further describe the document. For example, a class name or document topic can describe the file’s purpose or content.

Document properties are valuable for a variety of reasons:

- Users can save time locating a particular file because they can view a document’s properties without opening the document.
- By creating consistent properties for files having similar content, users can better organize their documents.
- Some organizations require PowerPoint users to add document properties so that other employees can view details about these files.

Five different types of document properties exist, but the more common ones used in this book are standard and automatically updated properties. **Standard properties**

BTW

Converters for Earlier PowerPoint Versions

The Microsoft Web site has updates and converters if you are using earlier versions of PowerPoint. The Microsoft Office Compatibility Pack for Word, Excel and PowerPoint 2007 File Format will allow you to open, edit, and save Office 2007 documents that you receive without saving them in the earlier version’s file format.

are associated with all Microsoft Office documents and include author, title, and subject. **Automatically updated properties** include file system properties, such as the date you create or change a file, and statistics, such as the file size.

To Change Document Properties

The **Document Information Panel** contains areas where you can view and enter document properties. You can view and change information in this panel at any time while you are creating a document. Before saving the presentation again, you want to add your name and class name as document properties. The following steps use the Document Information Panel to change document properties.

1

- Click the Office Button to display the Office Button menu.
- Point to Prepare on the Office Button menu to display the Prepare submenu (Figure 1-64).

Q&A

What other types of actions besides changing properties can you take to set up a document for distribution?

The Prepare submenu provides commands related to sharing a document with others, such as allowing or restricting people to view and modify your document, checking to see if your presentation will run in earlier versions of PowerPoint, and searching for hidden personal information.

Office Button menu

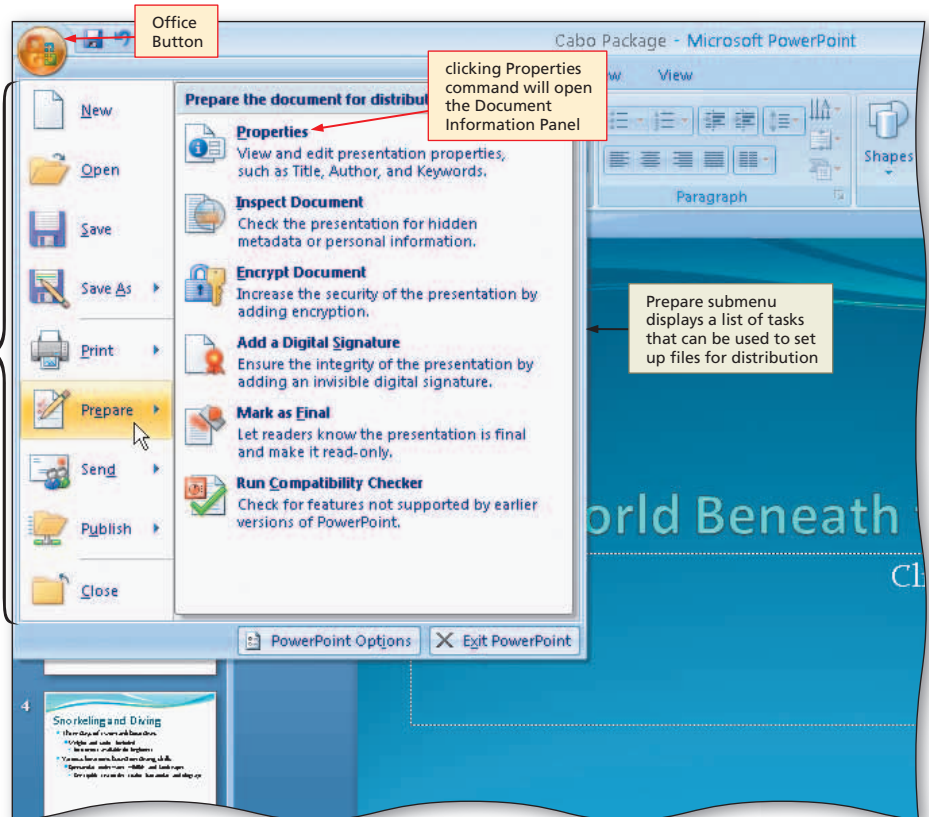

Figure 1-64

2

- Click Properties on the Prepare submenu to display the Document Information Panel (Figure 1-65).

Q&A

Why are some of the document properties in my Document Information Panel already filled in?

The person who installed Microsoft Office 2007 on your computer or network may have set or customized the properties.

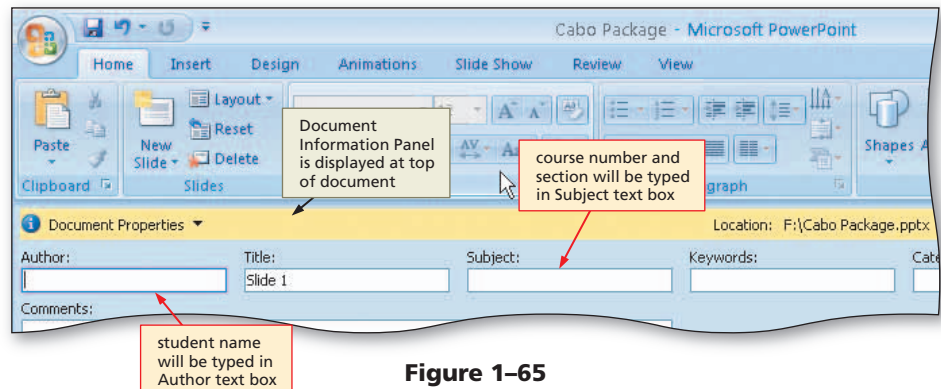

Figure 1-65

- 3
 - Click the Author text box, if necessary, and then type your name as the Author property. If a name already is displayed in the Author text box, delete it before typing your name.
 - Click the Subject text box, if necessary delete any existing text, and then type your course number and section as the Subject property (Figure 1–66).

Q&A What types of document properties does PowerPoint collect automatically?

PowerPoint records such details as how long you worked at creating your project, how many times you revised the document, and what fonts and themes are used.

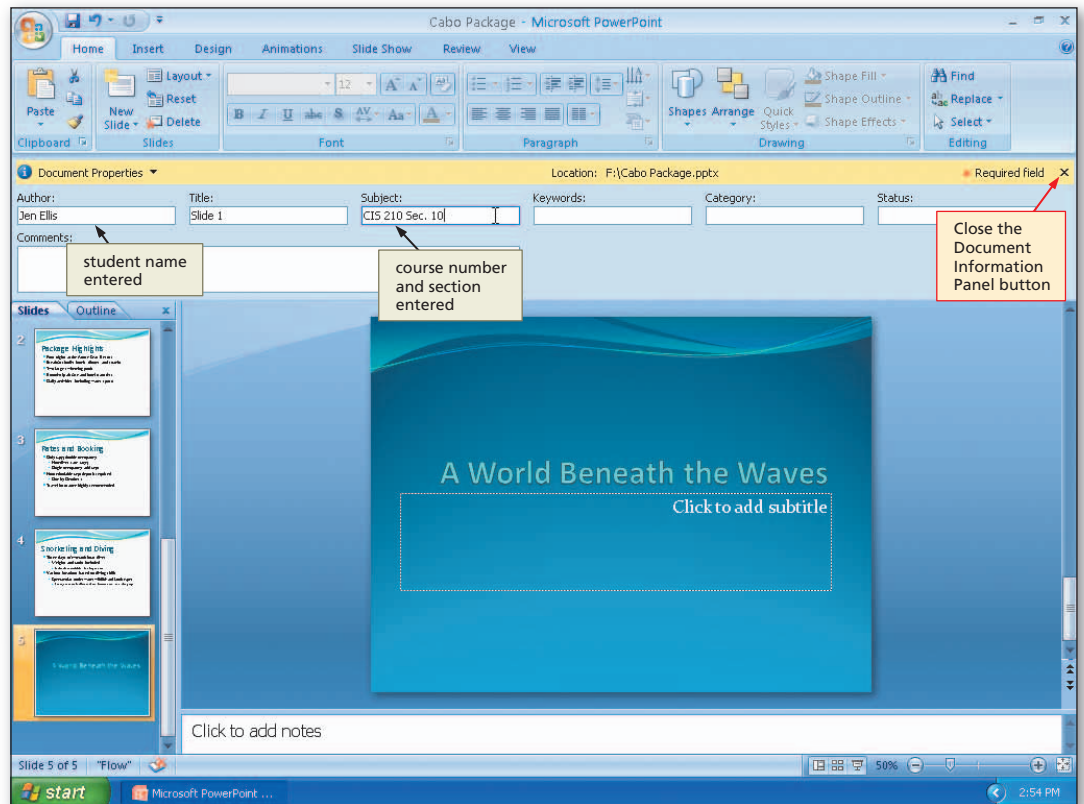

Figure 1–66

- 4
 - Click the Close the Document Information Panel button so that the Document Information Panel no longer is displayed.

To Save an Existing Presentation with the Same File Name

Saving frequently cannot be overemphasized. You have made several modifications to the presentation since you saved it earlier in the chapter. When you first saved the document, you clicked the Save button on the Quick Access Toolbar, the Save As dialog box appeared, and you entered the file name, Cabo Package. If you want to use the same file name to save the changes made to the document, you again click the Save button on the Quick Access Toolbar. The following step saves the presentation again.

- 1
 - Click the Save button on the Quick Access Toolbar to overwrite the previous Cabo Package file on the USB flash drive (Figure 1–67).

Q&A Why did the Save As dialog box not appear?

PowerPoint overwrites the document using the settings specified the first time you saved the document. To save the file with a different file name or on different media, display the Save As dialog box by clicking the Office Button and then clicking Save As on the Office Button menu. Then, fill in the Save As dialog box as described in Steps 2 through 5 on pages PPT 27 through PPT 29.

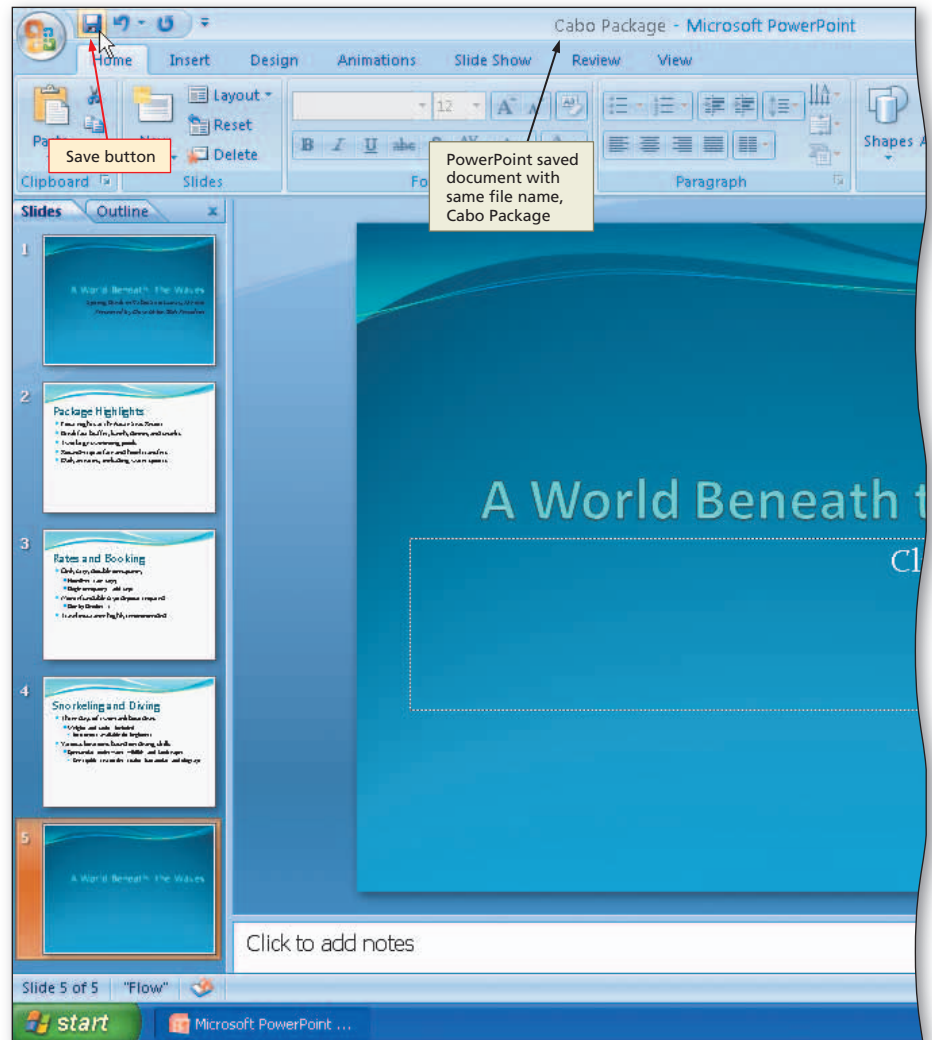

Figure 1–67

Other Ways

1. Press CTRL+S or press SHIFT+F12, press ENTER

Moving to Another Slide in Normal View

When creating or editing a presentation in Normal view, you often want to display a slide other than the current one. You can move to another slide using several methods.

- Drag the scroll box on the vertical scroll bar up or down to move through the slides in the presentation.
- Click the Next Slide or Previous Slide button on the vertical scroll bar. Clicking the Next Slide button advances to the next slide in the presentation. Clicking the Previous Slide button backs up to the slide preceding the current slide.
- On the Slides tab, click a particular slide to display that slide in the Slide pane.

To Use the Scroll Box on the Slide Pane to Move to Another Slide

Before continuing with developing this project, you want to display the title slide by dragging the scroll box on the vertical scroll bar. When you drag the scroll box, the **slide indicator** shows the number and title of the slide you are about to display. Releasing the mouse button shows the slide. The following steps move from Slide 5 to Slide 1 using the scroll box on the Slide pane.

- 1
 - Position the mouse pointer on the scroll box.
 - Press and hold down the mouse button so that Slide: 5 of 5 A World Beneath the Waves appears in the slide indicator (Figure 1–68).

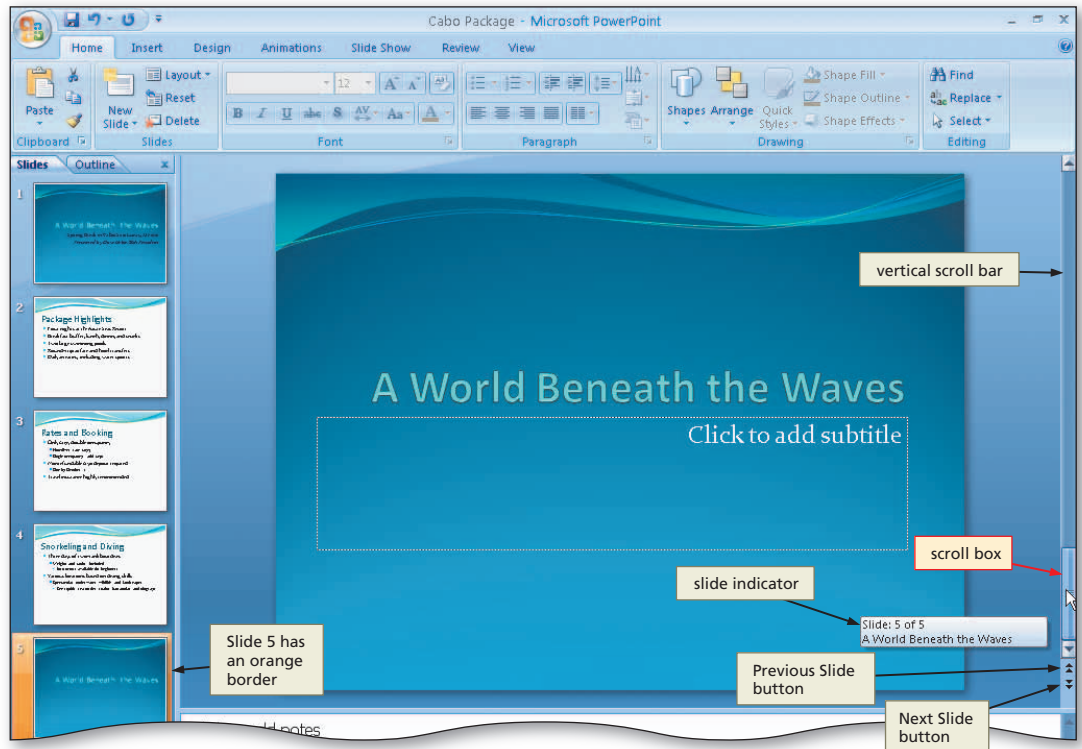

Figure 1–68

- 2
 - Drag the scroll box up the vertical scroll bar until Slide: 1 of 5 A World Beneath the Waves appears in the slide indicator (Figure 1–69).

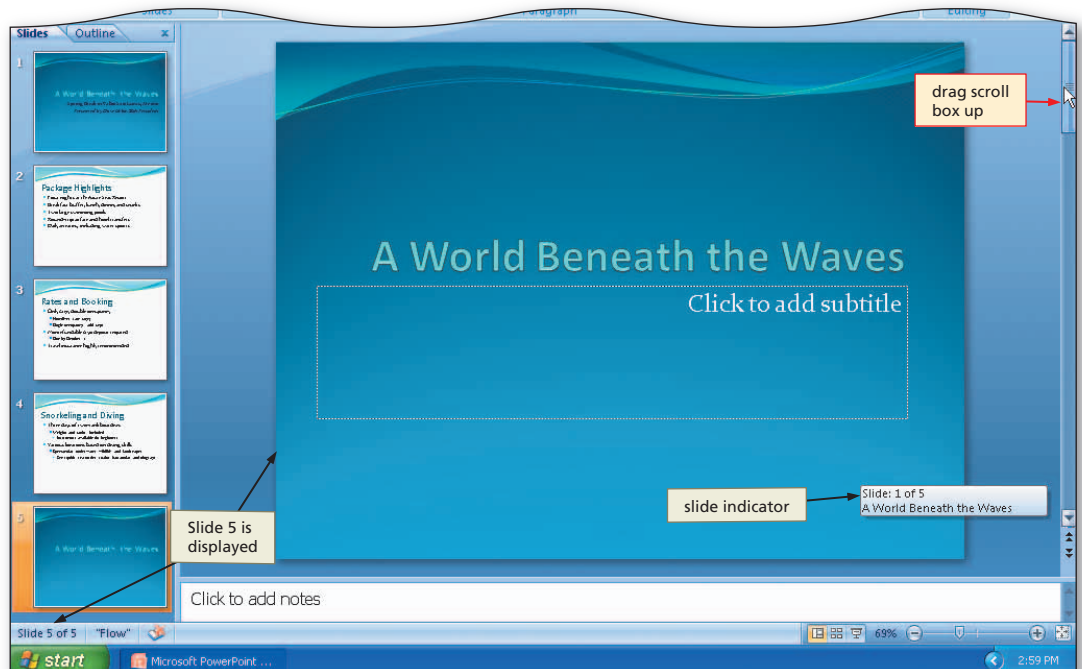

Figure 1–69

- 3**
- Release the mouse button so that Slide 1 appears in the Slide pane and the Slide 1 thumbnail has an orange border in the Slides tab (Figure 1–70).

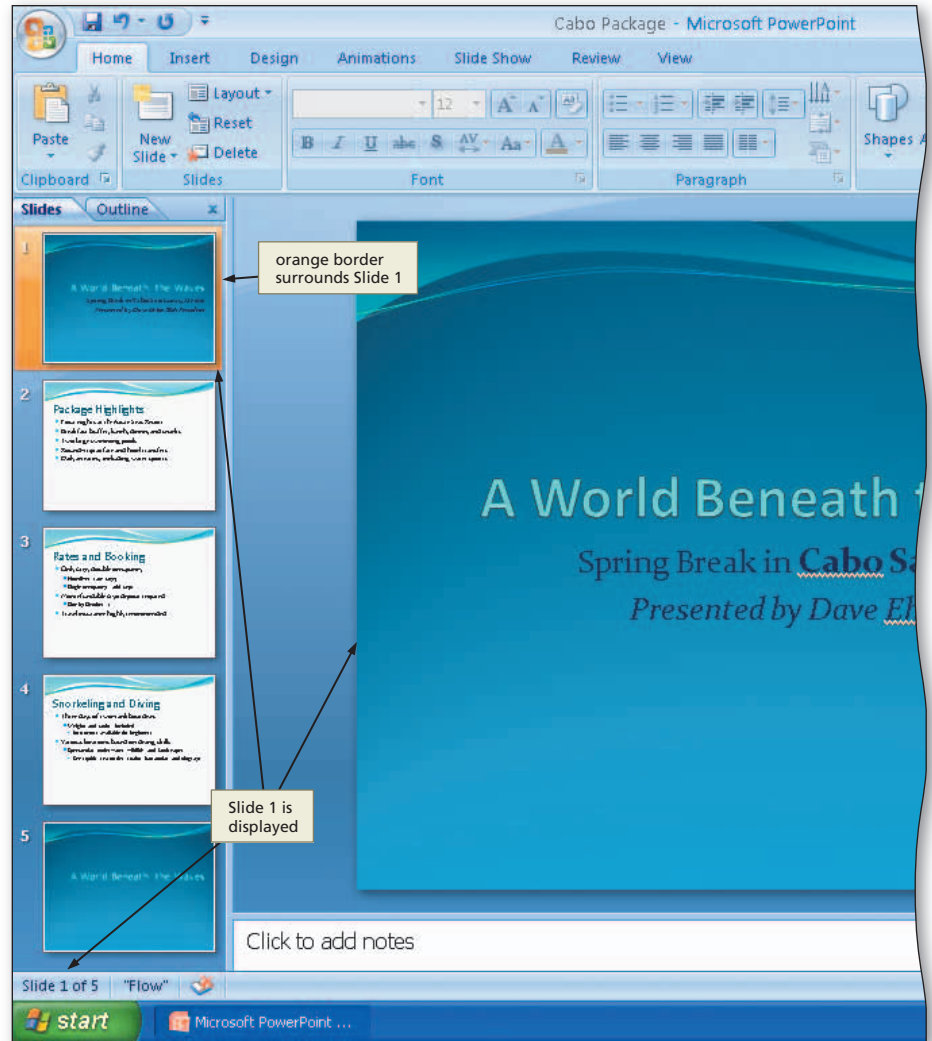

Figure 1–70

Other Ways

1. Click Next Slide button or Previous Slide button to move forward or back one slide
2. Press PAGE DOWN or PAGE UP to move forward or back one slide

Viewing the Presentation in Slide Show View

The Slide Show button, located in the lower-right corner of the PowerPoint window above the status bar, allows you to show a presentation using a computer. The computer acts like a slide projector, displaying each slide on a full screen. The full-screen slide hides the toolbars, menus, and other PowerPoint window elements.

To Start Slide Show View

When making a presentation, you use **Slide Show view**. You can start Slide Show view from Normal view or Slide Sorter view. Slide Show view begins when you click the Slide Show button in the lower-right corner of the PowerPoint window on the status bar. PowerPoint then shows the current slide on the full screen without any of the PowerPoint window objects, such as the menu bar or toolbars. The following steps start Slide Show view.

- 1 Point to the Slide Show button in the lower-right corner of the PowerPoint window on the status bar (Figure 1-71).

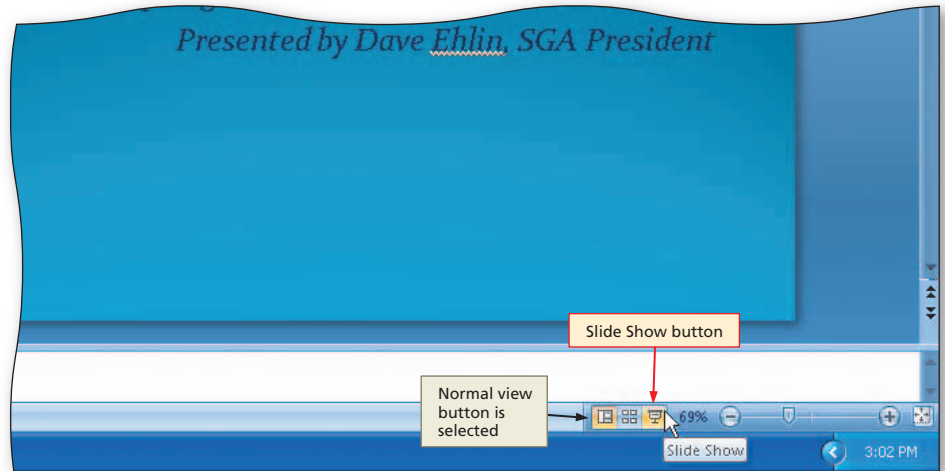

Figure 1-71

- 2 Click the Slide Show button to display the title slide (Figure 1-72).

Q&A Where is the PowerPoint window?
When you run a slide show, the PowerPoint window is hidden. It will reappear once you end your slide show.

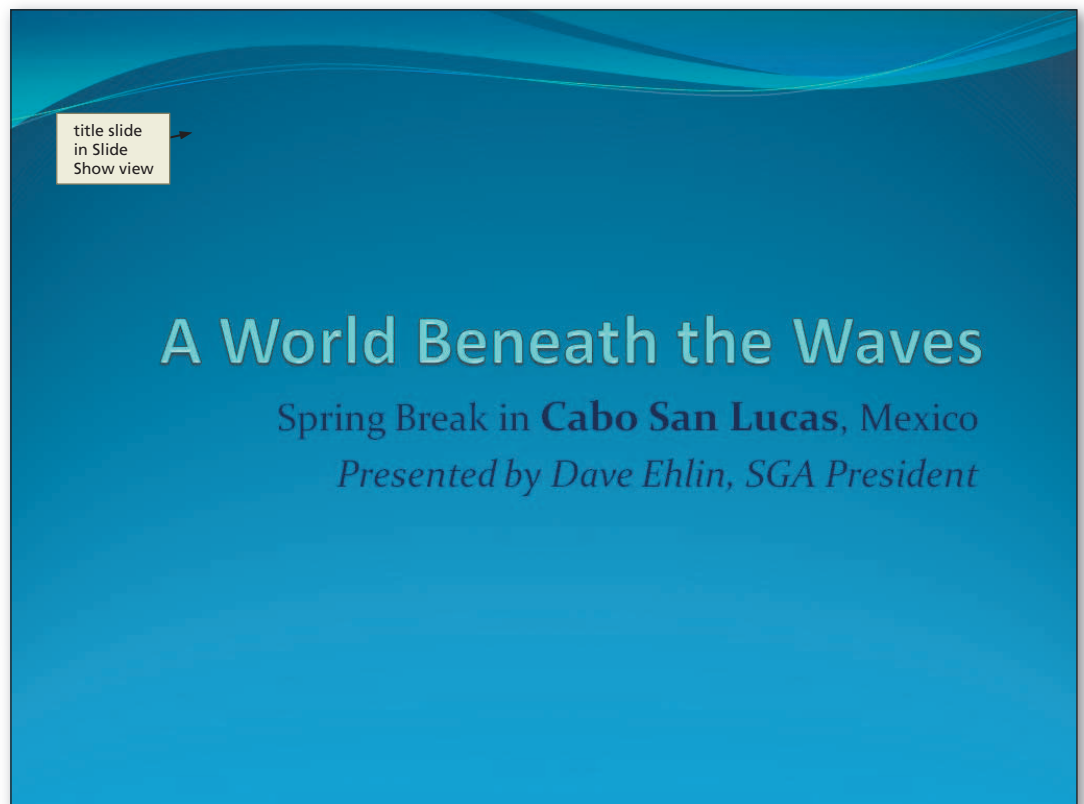

Figure 1-72

Other Ways

1. Click Slide Show tab, click From Beginning button in Start Slide Show group
2. Press F5

To Move Manually through Slides in a Slide Show

After you begin Slide Show view, you can move forward or backward through the slides. PowerPoint allows you to advance through the slides manually or automatically. During a slide show, each slide in the presentation shows on the screen, one slide at a time. Each time you click the mouse button, the next slide appears. The following steps move manually through the slides.

- 1
 - Click each slide until Slide 5 (A World Beneath the Waves) is displayed (Figure 1–73).

Q&A I see a small toolbar in the lower-left corner of my slide. What is this toolbar?

The Slide Show toolbar appears when you begin running a slide show and then move the mouse pointer. The buttons on this toolbar allow you to navigate to the next slide, the previous slide, to mark up the current slide, or to change the current display.

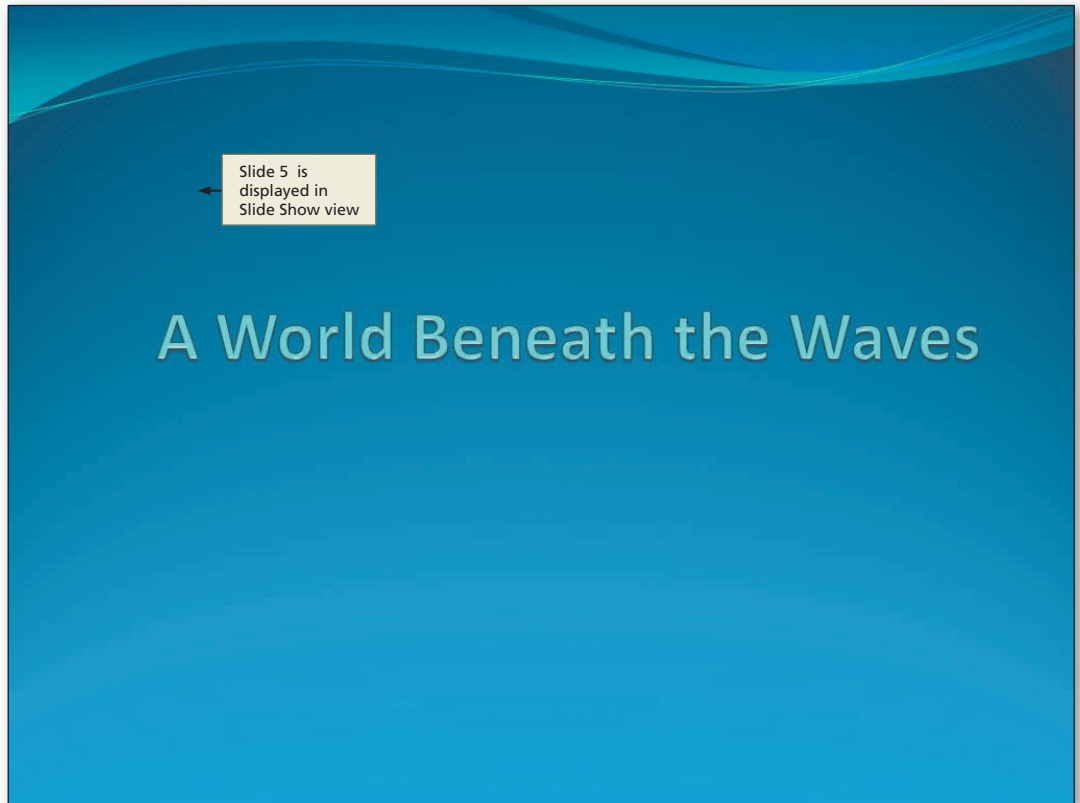

Figure 1–73

- 2
 - Click Slide 5 so that the black slide appears with a message announcing the end of the slide show (Figure 1–74).

Q&A How can I end the presentation at this point?

Click the black slide to return to Normal view in the PowerPoint window or press the ESC key.



Figure 1–74

Other Ways

1. Press PAGE DOWN to advance one slide at a time, or press PAGE UP to go back one slide at a time
2. Press RIGHT ARROW or DOWN ARROW to advance one slide at a time, or press LEFT ARROW or UP ARROW to go back one slide at a time
3. If Slide Show toolbar is displayed, click Next Slide or Previous Slide button on toolbar

To Display the Pop-Up Menu and Go to a Specific Slide

Slide Show view has a shortcut menu, called a **pop-up menu**, that appears when you right-click a slide in Slide Show view. This menu contains commands to assist you during a slide show.

When the pop-up menu appears, clicking the Next command moves to the next slide. Clicking the Previous command moves to the previous slide. Pointing to the Go to Slide command and then clicking the desired slide allows you to move to any slide in the presentation. The Go to Slide submenu contains a list of the slides in the presentation. You can go to the requested slide by clicking the name of that slide. Additional pop-up menu commands allow you to change the mouse pointer to a ballpoint or felt tip pen or highlighter that draws in various colors, make the screen black or white, create speaker notes, and end the slide show. The following steps go to the title slide (Slide 1) in the Cabo Package presentation.

- 1 With the black slide displaying in Slide Show view, right-click the slide to display the pop-up menu.

- 2 Point to Go to Slide on the pop-up menu, and then point to 2 Package Highlights in the Go to Slide submenu (Figure 1-75).

Q&A Why does my pop-up menu appear in a different location on my screen?

The pop-up menu appears near the location of the mouse pointer at the time you right-click.

- 3 Click 2 Package Highlights to display Slide 2.

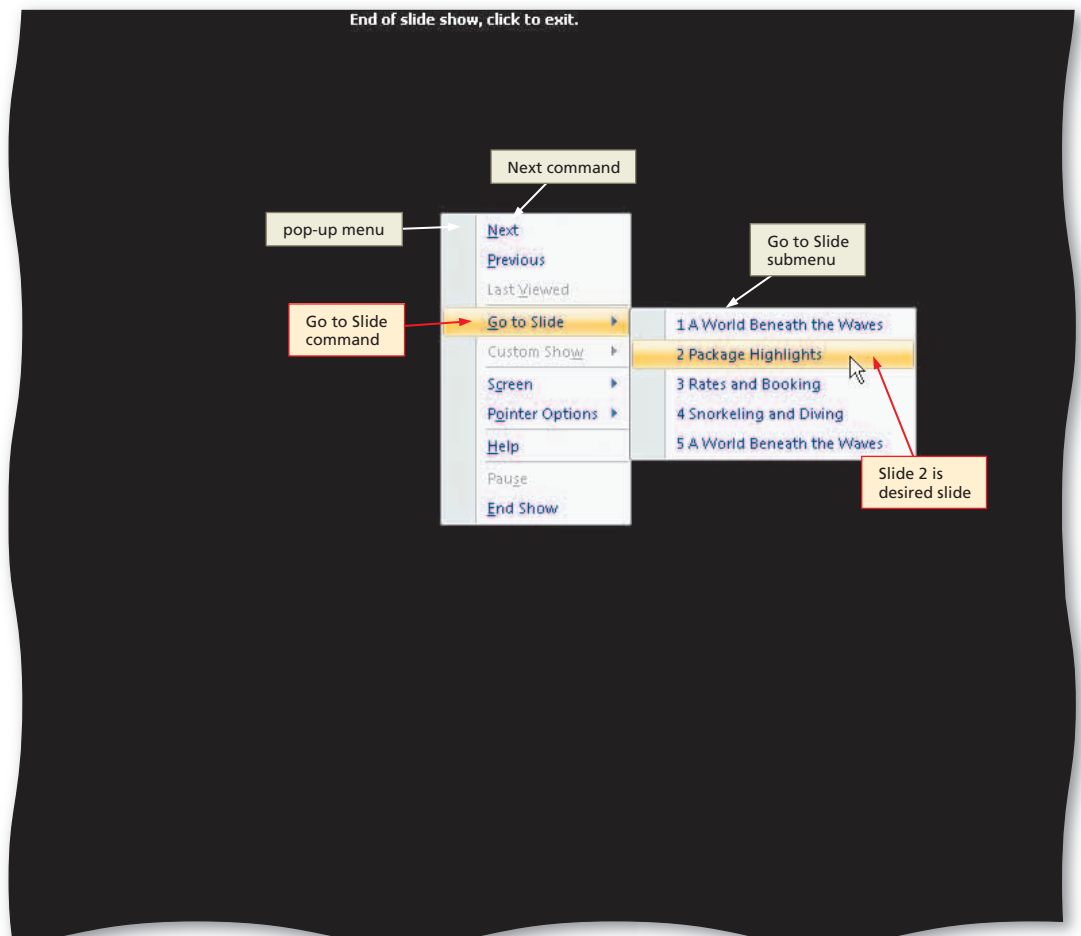

Figure 1-75

To Use the Pop-Up Menu to End a Slide Show

The End Show command on the pop-up menu ends Slide Show view and returns to the same view as when you clicked the Slide Show button. The following steps end Slide Show view and return to Normal view.

- 1
 - Right-click Slide 2 and then point to End Show on the pop-up menu (Figure 1-76).
- 2
 - Click End Show to return to Slide 2 in the Slide pane in Normal view.
 - If the Microsoft Office PowerPoint dialog box appears, click the Yes button.



Figure 1-76

Other Ways

1. Press ESC (shows slide last viewed in Slide Show view)

Quitting PowerPoint

If you have made changes to a presentation since the last time the file was saved, PowerPoint displays a dialog box asking if you want to save the changes you made to the file before it closes that window. The dialog box contains three buttons with these resulting actions:

- Yes button — Saves the changes and then quits PowerPoint
- No button — Quits PowerPoint without saving changes
- Cancel button — Closes the dialog box and redisplay the presentation without saving the changes

If no changes have been made to an open presentation since the last time the file was saved, PowerPoint will close all windows without displaying any dialog boxes.

To Quit PowerPoint

You saved the presentation prior to running the slide show and did not make any changes to the project. The presentation now is complete, and you are ready to quit PowerPoint. When you have one document open the following steps quit PowerPoint.

- 1**
 - Point to the Close button on the right side of the PowerPoint title bar (Figure 1-77).
- 2**
 - Click the Close button to quit PowerPoint

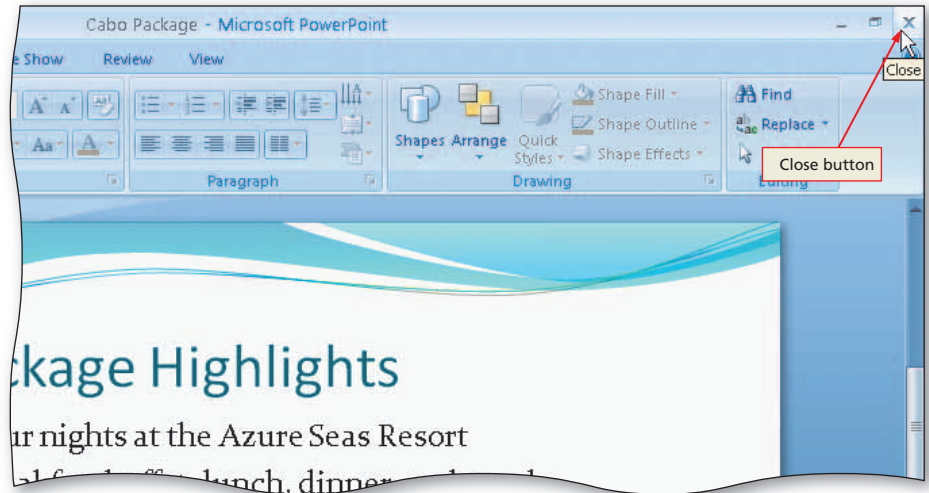

Figure 1-77

Other Ways

- | | |
|---|---|
| 1. Double-click Office Button | 3. Right-click Microsoft PowerPoint button on Windows taskbar, click Close on shortcut menu |
| 2. Click Office Button, click Exit PowerPoint on Office Button menu | 4. Press ALT+F4 |

Starting PowerPoint and Opening a Presentation

Once you have created and saved a presentation, you may need to retrieve it from your storage medium. For example, you might want to revise the document or print it. Opening a presentation requires that PowerPoint is running on your computer.

To Start PowerPoint

The following steps, which assume Windows is running, start PowerPoint.

- 1** Click the Start button on the Windows taskbar to display the Start menu.
- 2** Point to All Programs on the Start menu to display the All Programs submenu and then point to Microsoft Office on the All Programs submenu to display the Microsoft Office submenu.
- 3** Click Microsoft Office PowerPoint 2007 on the Microsoft Office submenu to start PowerPoint and display a new blank presentation in the PowerPoint window.
- 4** If the PowerPoint window is not maximized, click the Maximize button on its title bar to maximize the window.

To Open a Presentation from PowerPoint

Earlier in this chapter you saved your project on a USB flash drive using the file name, Cabo Package. The following steps open the Cabo Package file from the USB flash drive.

1

- With your USB flash drive connected to one of the computer's USB ports, click the Office Button to display the Office Button menu (Figure 1-78).

Q&A

What files are shown in the Recent Documents list?

PowerPoint displays the most recently opened document file names in this list. If the name of the file you want to open appears in the Recent Documents list, you could click it to open the file.

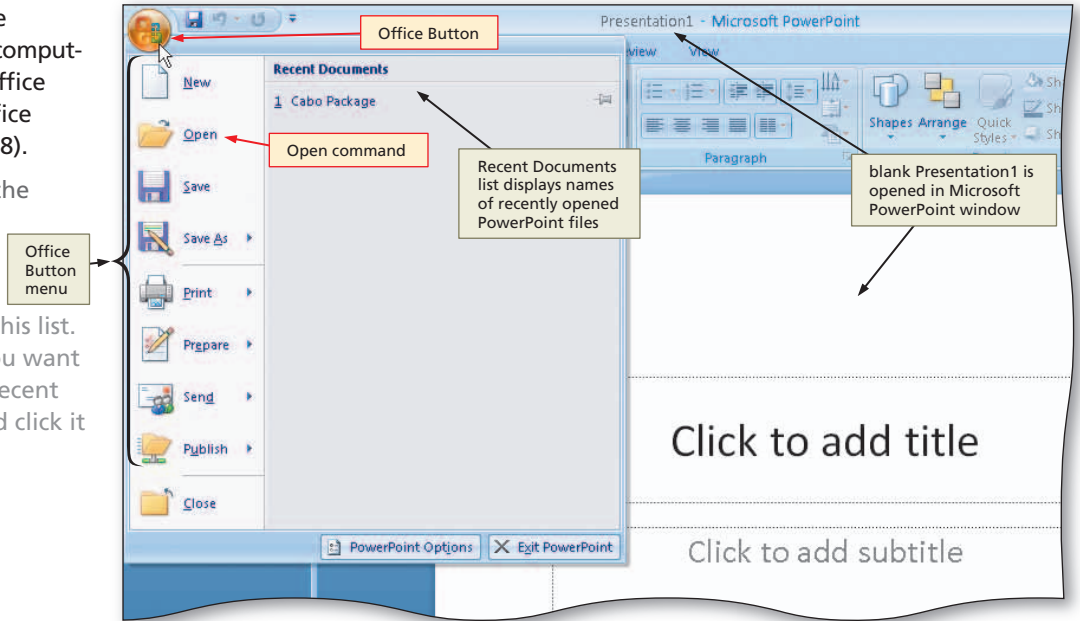

Figure 1-78

2

- Click Open on the Office Button menu to display the Open dialog box.
- If necessary, click the Look in box arrow and then click UDISK 2.0 (E:) to select the USB flash drive, Drive E in this case, in the Look in list as the new open location.
- Click Cabo Package to select the file name (Figure 1-79).

Q&A

How do I open the file if I am not using a USB flash drive?

Use the same process, but be certain to select your device in the Look in list.

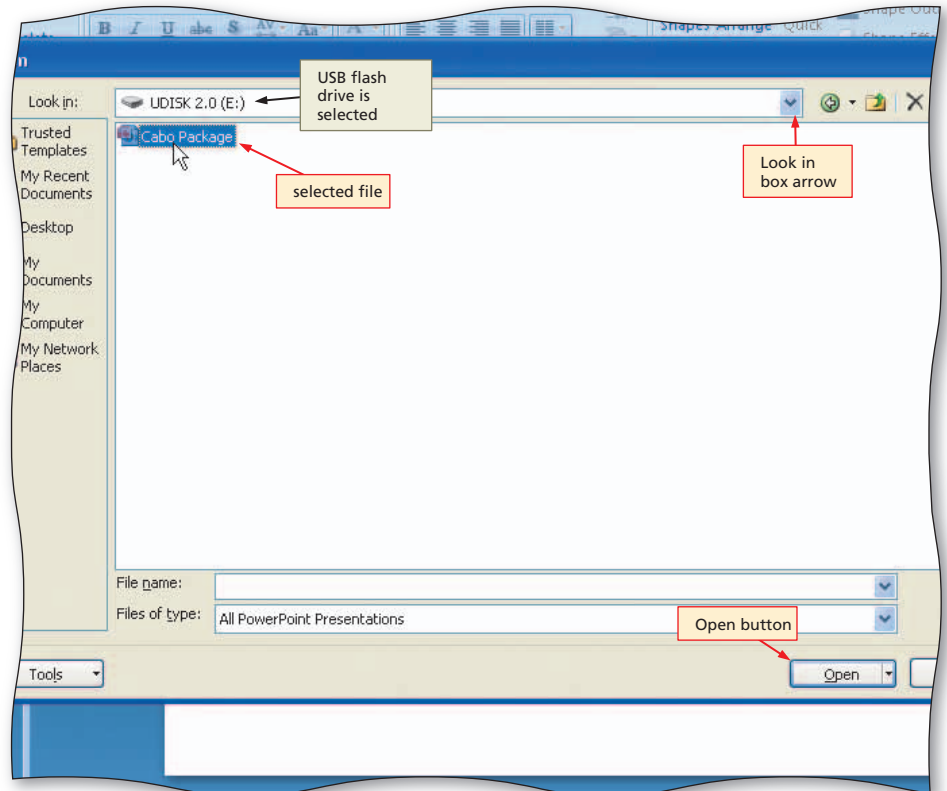

Figure 1-79

3

- Click the Open button to open the selected file and display Slide 1 in the PowerPoint window (Figure 1–80).

Q&A Why do I see the PowerPoint icon and name on the Windows taskbar?

When you open a PowerPoint file, a PowerPoint program button is displayed on the taskbar. The button contains an ellipsis because some of its contents do not fit in the allotted button space. If you point to a program button, its entire contents appear in a ScreenTip, which in this case would be the program name followed by the file name.

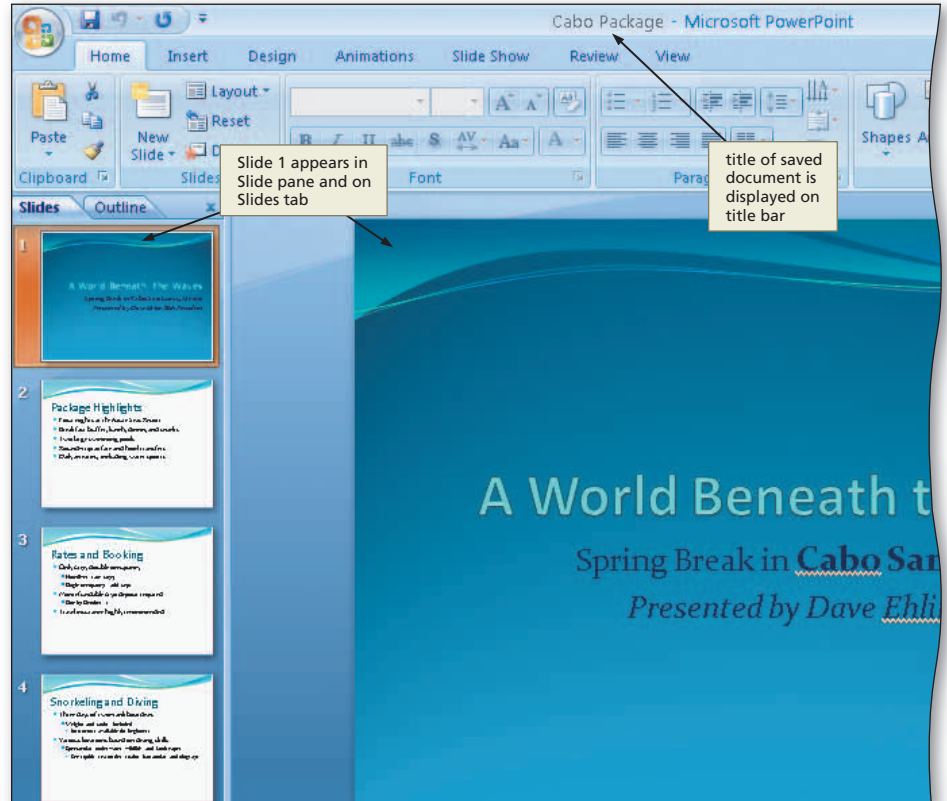

Figure 1–80

Other Ways

- Click Office Button, double-click file name in Recent Documents list
- Press CTRL+O, select file name, press ENTER

Checking a Presentation for Spelling Errors

After you create a presentation, you should check it visually for spelling errors and style consistency. In addition, you use PowerPoint’s Spelling tool to identify possible misspellings. Do not rely on the spelling checker to catch all your mistakes. While PowerPoint’s spelling checker is a valuable tool, it is not infallible. You should proofread your presentation carefully by pointing to each word and saying it aloud as you point to it. Be mindful of commonly misused words such as its and it’s, through and though, and to and too.

PowerPoint checks the entire presentation for spelling mistakes using a standard dictionary contained in the Microsoft Office group. This dictionary is shared with the other Microsoft Office applications such as Word and Excel. A **custom dictionary** is available if you want to add special words such as proper names, cities, and acronyms. When checking a presentation for spelling errors, PowerPoint opens the standard dictionary and the custom dictionary file, if one exists. When a word appears in the Spelling dialog box, you can perform one of several actions.

Table 1–1 Spelling Dialog Box Buttons and Actions

Button Name	When To Use	Action
Ignore	Word is spelled correctly but not found in dictionaries	Continues checking rest of the presentation but will flag that word again if it appears later in document
Ignore All	Word is spelled correctly but not found in dictionaries	Ignores all occurrences of the word and continues checking rest of presentation
Change	Word is misspelled	Click proper spelling of the word in Suggestions list. PowerPoint corrects word, continues checking rest of presentation, but will flag that word again if it appears later in document.
Change All	Word is misspelled	Click proper spelling of word in Suggestions list. PowerPoint changes all occurrences of misspelled word and continues checking rest of presentation.
Add	Add word to custom dictionary	PowerPoint opens custom dictionary, adds word, and continues checking rest of presentation.
Suggest	Correct spelling is uncertain	Lists alternative spellings. Click the correct word from the Suggestions box or type the proper spelling. Corrects the word and continues checking the rest of the presentation.
AutoCorrect	Add spelling error to AutoCorrect list	PowerPoint adds spelling error and its correction to AutoCorrect list. Any future misspelling of word is corrected automatically as you type.
Close	Stop spelling checker	PowerPoint closes spelling checker and returns to PowerPoint window.

To Check Spelling

The standard dictionary contains commonly used English words. It does not, however, contain many proper names, abbreviations, technical terms, poetic contractions, or antiquated terms. PowerPoint treats words not found in the dictionaries as misspellings. The following steps check the spelling on all slides in the Cabo Package presentation.

- 1 Click Review on the Ribbon to display the Review tab (Figure 1–81).

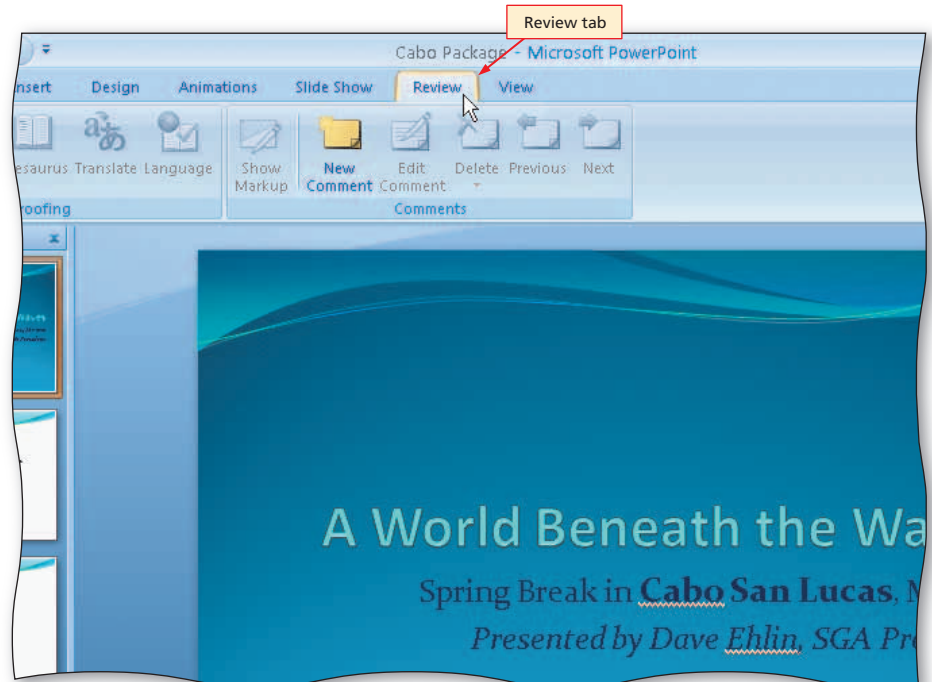

Figure 1–81

- 2 Click the Spelling button in the Proofing group to start the spelling checker and display the Spelling dialog box (Figure 1-82).

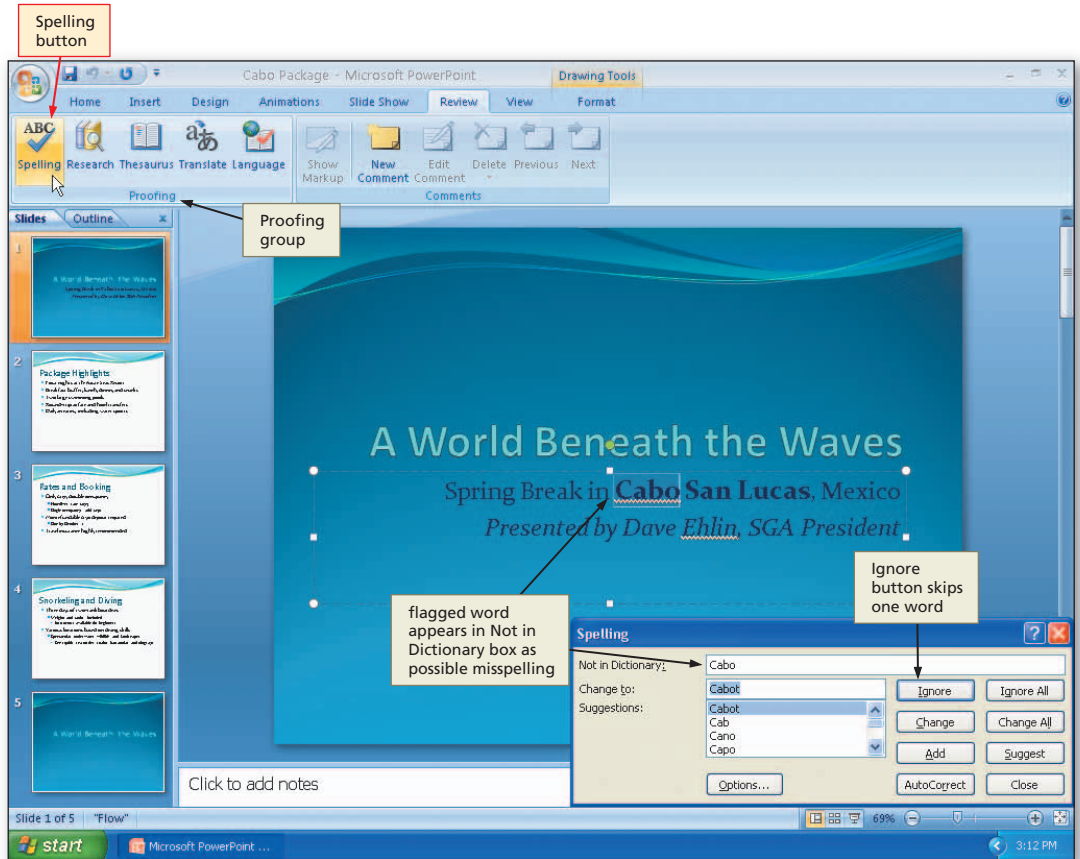

Figure 1-82

- 3 Click the Ignore button to skip the word, Cabo (Figure 1-83).

Q&A Cabo is not flagged as a possible misspelled word. Why not?
 Your custom dictionary contains the word, so it is recognized as a correct word.

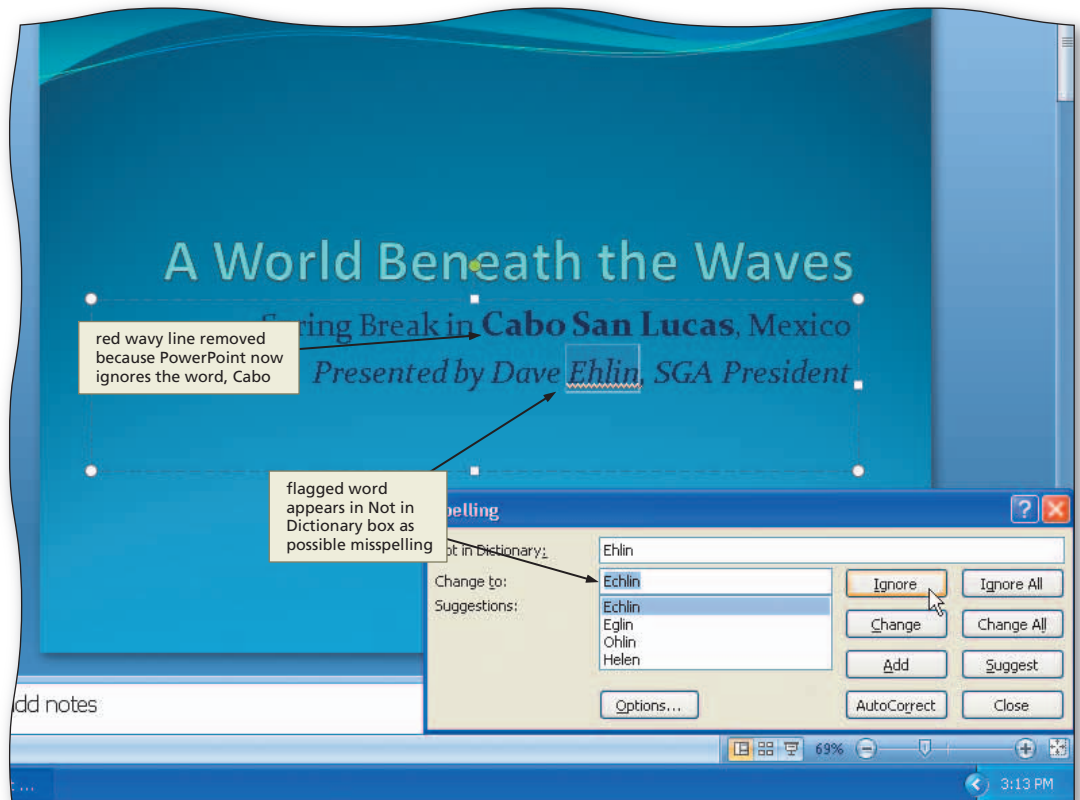

Figure 1-83

4

- Click the Ignore button to skip the word, Ehlin.
- When the Microsoft Office PowerPoint dialog box appears, click the OK button to close the spelling checker and return to the current slide, Slide 1, or to the slide where a possible misspelled word appeared.
- Click the slide to remove the box from the word, Ehlin (Figure 1–84).

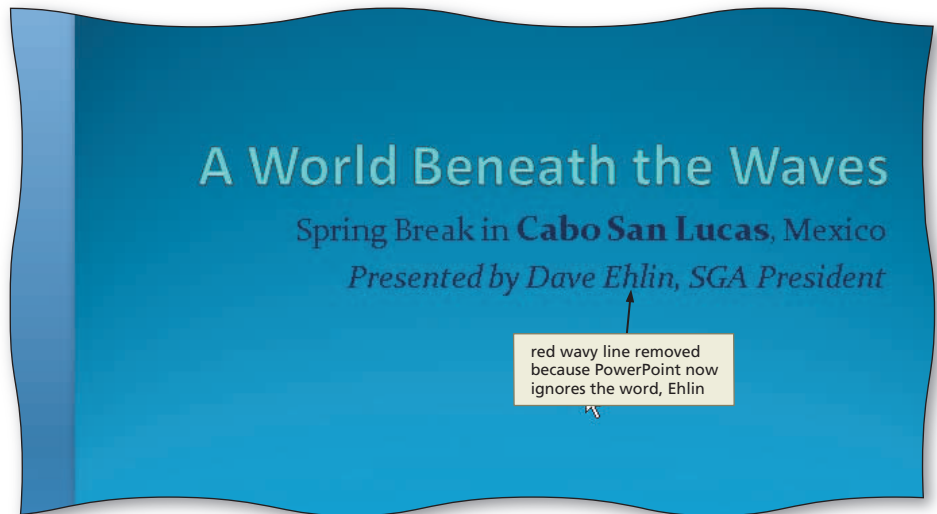

Figure 1–84

Other Ways

1. Press F7

Correcting Errors

After creating a presentation and running the spelling checker, you may find that you must make changes. Changes may be required because a slide contains an error, the scope of the presentation shifts, or the style is inconsistent. This section explains the types of errors that commonly occur when creating a presentation.

BTW

Certification

The Microsoft Certified Application Specialist (MCAS) program provides an opportunity for you to obtain a valuable industry credential – proof that you have the PowerPoint 2007 skills required by employers. For more information see Appendix F or visit the PowerPoint 2007 Certification Web page (scs.site.com/ppt2007/cert).

Types of Corrections Made to Presentations

You generally make three types of corrections to text in a presentation: additions, deletions, and replacements.

- Additions are necessary when you omit text from a slide and need to add it later. You may need to insert text in the form of a sentence, word, or single character. For example, you may want to add the presenter's middle name on the title slide.
- Deletions are required when text on a slide is incorrect or no longer is relevant to the presentation. For example, a slide may look cluttered. Therefore, you may want to remove one of the bulleted paragraphs to add more space.
- Replacements are needed when you want to revise the text in a presentation. For example, you may want to substitute the word, their, for the word, there.

Editing text in PowerPoint basically is the same as editing text in a word processing program. The following sections illustrate the most common changes made to text in a presentation.

Deleting Text

You can delete text using one of three methods. One is to use the BACKSPACE key to remove text just typed. The second is to position the insertion point to the left of the text you wish to delete and then press the DELETE key. The third method is to drag through the text you wish to delete and then press the DELETE key. Use the third method when deleting large sections of text.

Replacing Text in an Existing Slide

When you need to correct a word or phrase, you can replace the text by selecting the text to be replaced and then typing the new text. As soon as you press any key on the keyboard, the selected text is deleted and the new text is displayed.

PowerPoint inserts text to the left of the insertion point. The text to the right of the insertion point moves to the right (and shifts downward if necessary) to accommodate the added text.

Displaying a Presentation in Grayscale

Printing handouts of a presentation allows you to use them to make overhead transparencies. The Color/Grayscale button on the Color/Grayscale group on the View tab shows the presentation in black and white before you print. Pure Black and White alters the slides' appearance so that black lines display on a white background. Shadows and other graphical effects are hidden. Grayscale shows varying degrees of gray.

To Display a Presentation in Grayscale

The Color/Grayscale button on the Color/Grayscale group on the View tab changes from color bars to shades of black, called grayscale, and white. After you view the text objects in the presentation in grayscale, you can make any changes that will enhance printouts produced from a black and white printer or photocopier. The following steps display the presentation in grayscale.

- 1 • Click View on the Ribbon to display the View tab (Figure 1–85).

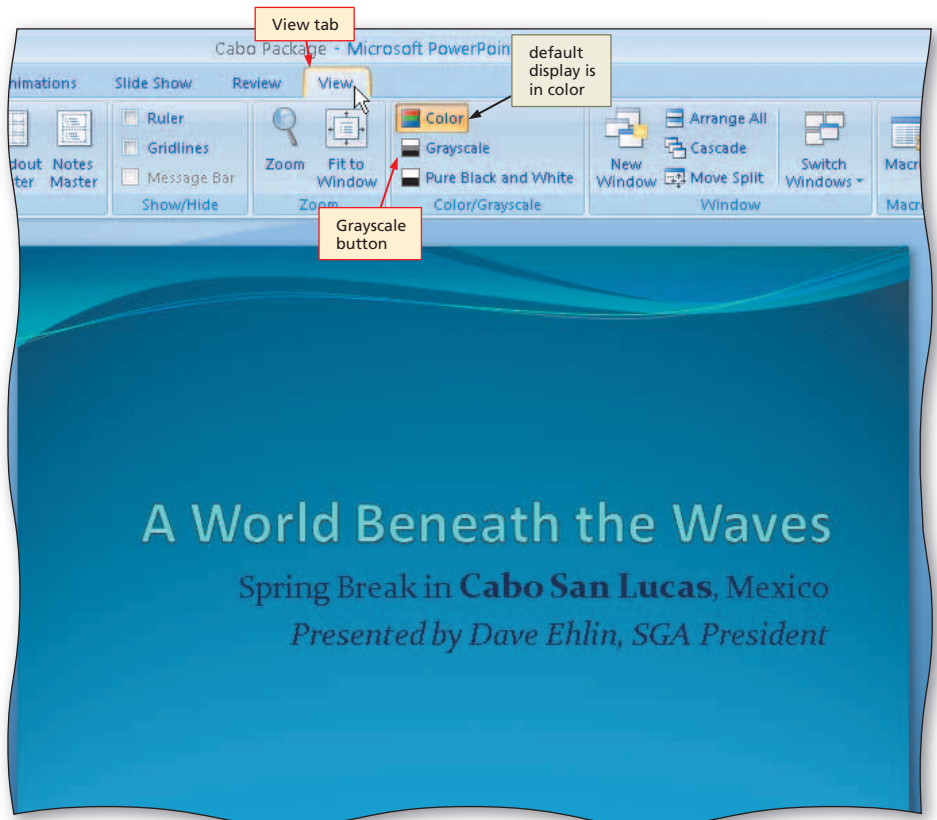

Figure 1–85

- 2 Click Grayscale in the Color/Grayscale group to display Slide 1 in grayscale in the Slide pane (Figure 1–86).

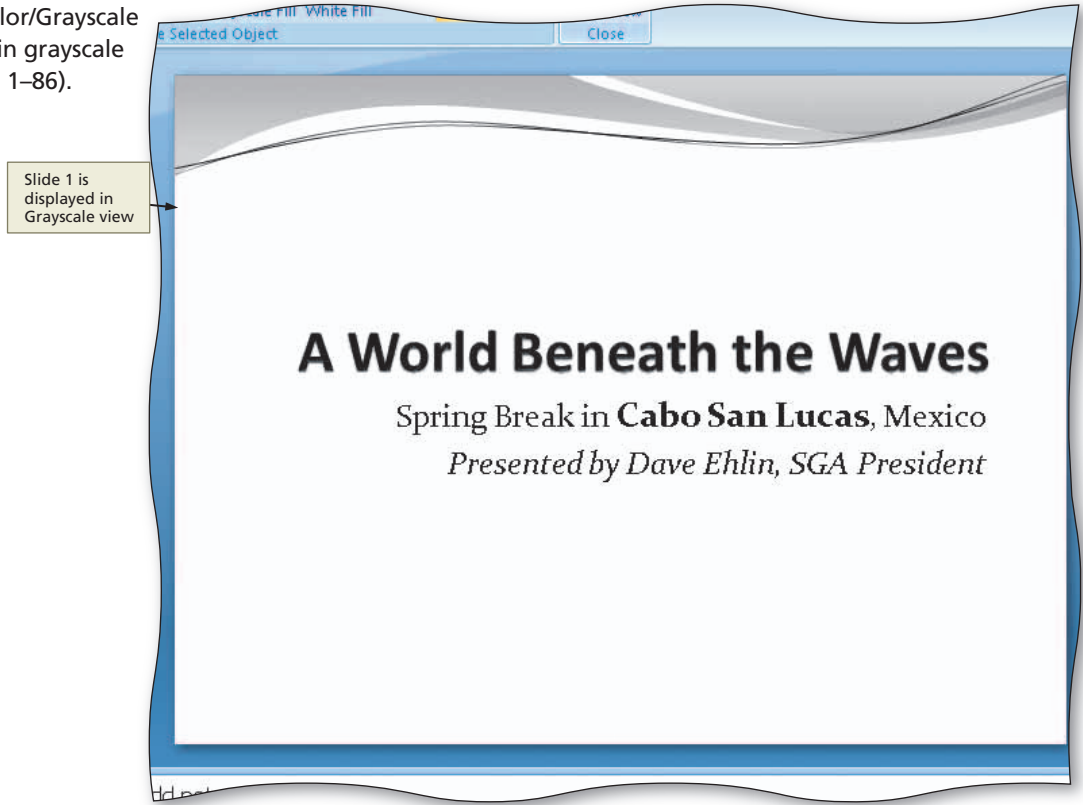

Figure 1–86

- 3 Click the Next Slide button four times to view all slides in the presentation in grayscale (Figure 1–87).

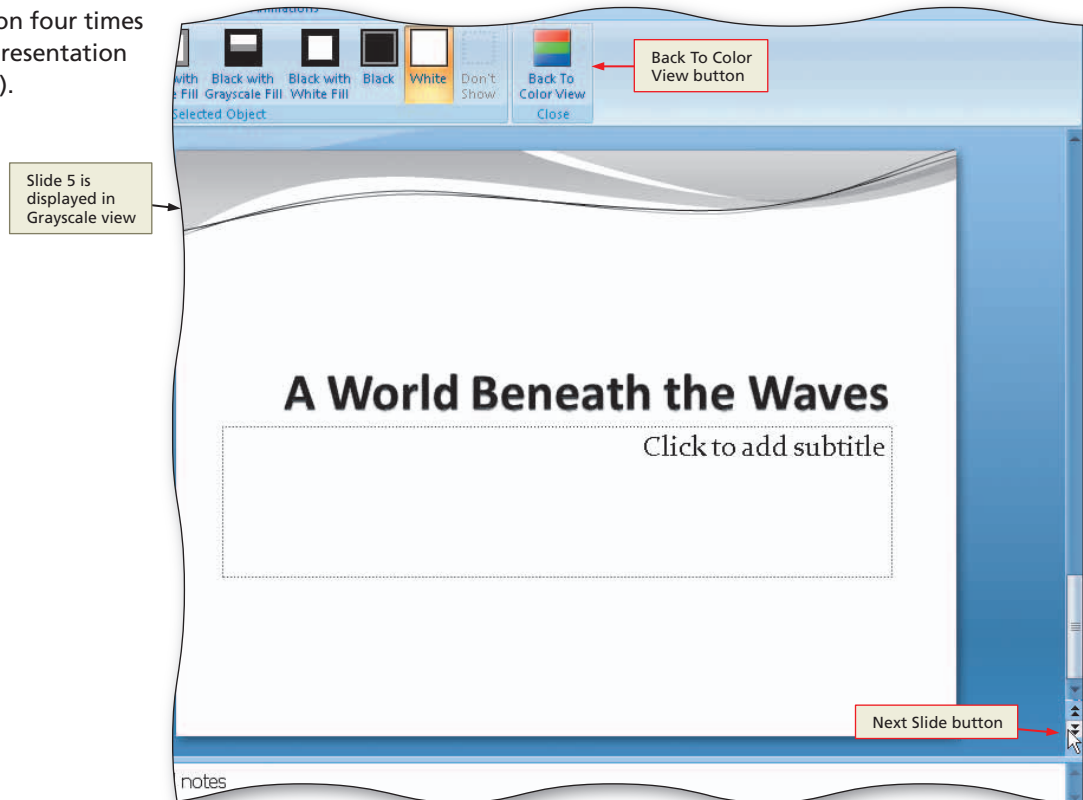

Figure 1–87

4

- Click the Back To Color View button in the Close group to return to the previous tab and display Slide 5 with the default Flow color scheme (Figure 1–88).

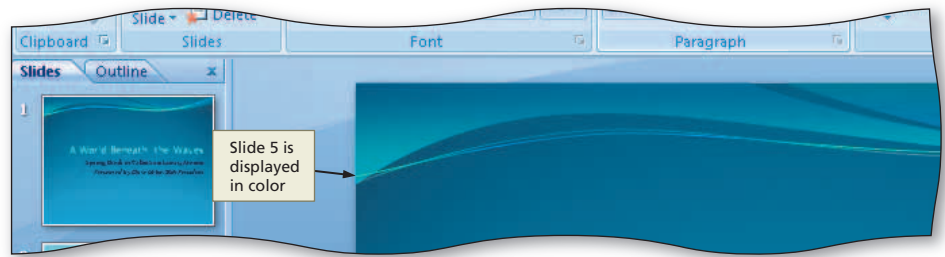

Figure 1–88

Printing a Presentation

After you create a presentation, you often want to print it. A printed version of the presentation is called a **hard copy** or **printout**.

Printed copies of your presentation can be useful for the following reasons:

- Many people prefer proofreading a hard copy of the presentation rather than viewing the slides on the screen to check for errors and readability.
- Someone without computer access or who could not attend your live presentation can view the slides' content.
- Copies can be distributed as handouts to people viewing your presentation.
- Hard copies can serve as reference material if your storage medium is lost or becomes corrupted and you need to re-create the presentation.

It is a good practice to save a presentation before printing it, in the event you experience difficulties with the printer.

To Print a Presentation

With the completed presentation saved, you may want to print it. The following steps print all five completed presentation slides in the saved Cabo Package project.

1

- Click the Office Button to display the Office Button menu.
- Point to Print on the Office Button menu to display the Print submenu (Figure 1–89).

Q&A Can I print my presentation in black and white to conserve ink or toner?

Yes. Click the Office Button, point to the arrow next to Print on the Office Button menu, and then click Print Preview on the Print submenu. Click the Options button on the Print Preview tab, point to Color/Grayscale on the Options button menu, and then click Pure Black and White on the Color/Grayscale submenu. Click the Print button on the Print submenu.

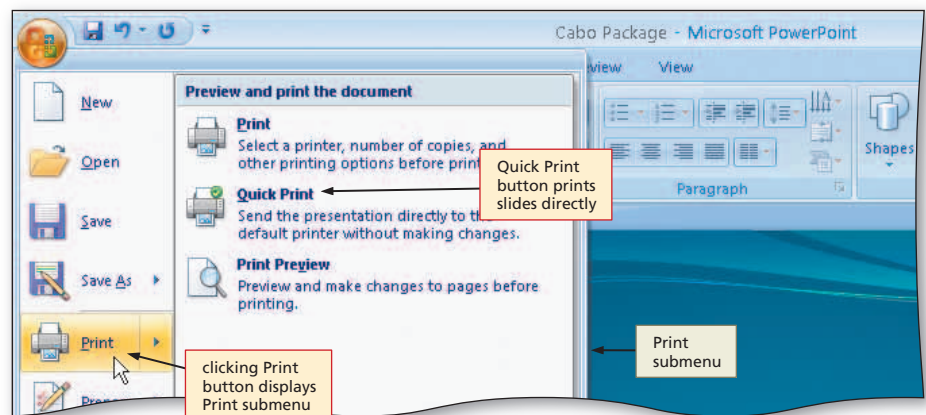

Figure 1–89

2

- Click Quick Print on the Print submenu to print the slides.
- When the printer stops, retrieve the hard copy of the five Cabo Package slides (Figures 1–90a through 1–90e).

Q&A How can I print multiple copies of my document other than clicking the Print button twice?

Click the Office Button, point to Print on the Office Button menu, click Print on the Print submenu, increase the number in the Number of copies box, and then click the OK button.

Q&A Do I have to wait until my presentation is complete to print it?

No, you can follow these steps to print your slides at any time while you are creating your presentation.

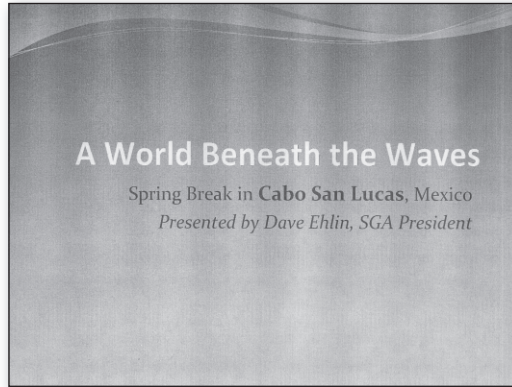

(a) Slide 1



(b) Slide 2



(c) Slide 3

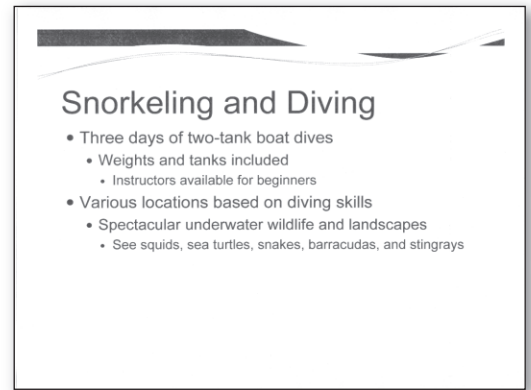

(d) Slide 4

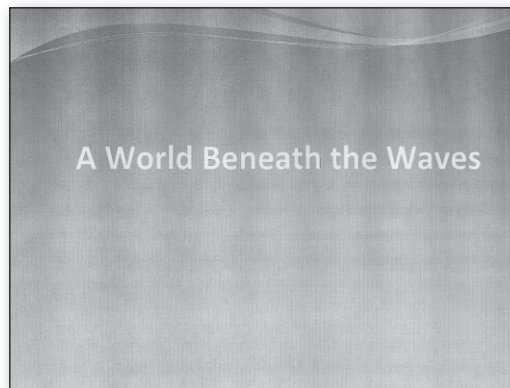

(e) Slide 5

Figure 1–90

Other Ways

1. Press CTRL+P

BTW Quick Reference For a table that lists how to complete the tasks covered in this book using the mouse, Ribbon, shortcut menu, and keyboard, see the Quick Reference Summary at the back of this book, or visit the PowerPoint 2007 Quick Reference Web page (scsite.com/ppt2007/qr).

Making a Transparency

With the handouts printed, you now can make overhead transparencies using one of several devices. One device is a printer attached to your computer, such as an inkjet printer or a laser printer. Transparencies produced on a printer may be in black and white or color, depending on the printer. Another device is a photocopier. Because each of these devices requires a special transparency film, check the user’s manual for the film requirement of your specific device, or ask your instructor.

PowerPoint Help

At any time while using PowerPoint, you can find answers to questions and display information about various topics through **PowerPoint Help**. Used properly, this form of assistance can increase your productivity and reduce your frustrations by minimizing the time you spend learning how to use PowerPoint.

This section introduces you to PowerPoint Help. Additional information about using PowerPoint Help is available in Appendix C.

BTW

PowerPoint Help

The best way to become familiar with PowerPoint Help is to use it. Appendix C includes detailed information about PowerPoint Help and exercises that will help you gain confidence in using it.

To Search for PowerPoint Help

Using PowerPoint Help, you can search for information based on phrases such as save a presentation or format a chart, or key terms such as copy, save, or format. PowerPoint Help responds with a list of search results displayed as links to a variety of resources. The following steps, which use PowerPoint Help to search for information about using document themes, assume you are connected to the Internet.

- 1
 - Click the Microsoft Office PowerPoint Help button near the upper right-corner of the PowerPoint window to open the PowerPoint Help window.
 - Type `document theme` in the Type words to search for text box at the top of the PowerPoint Help window (Figure 1-91).

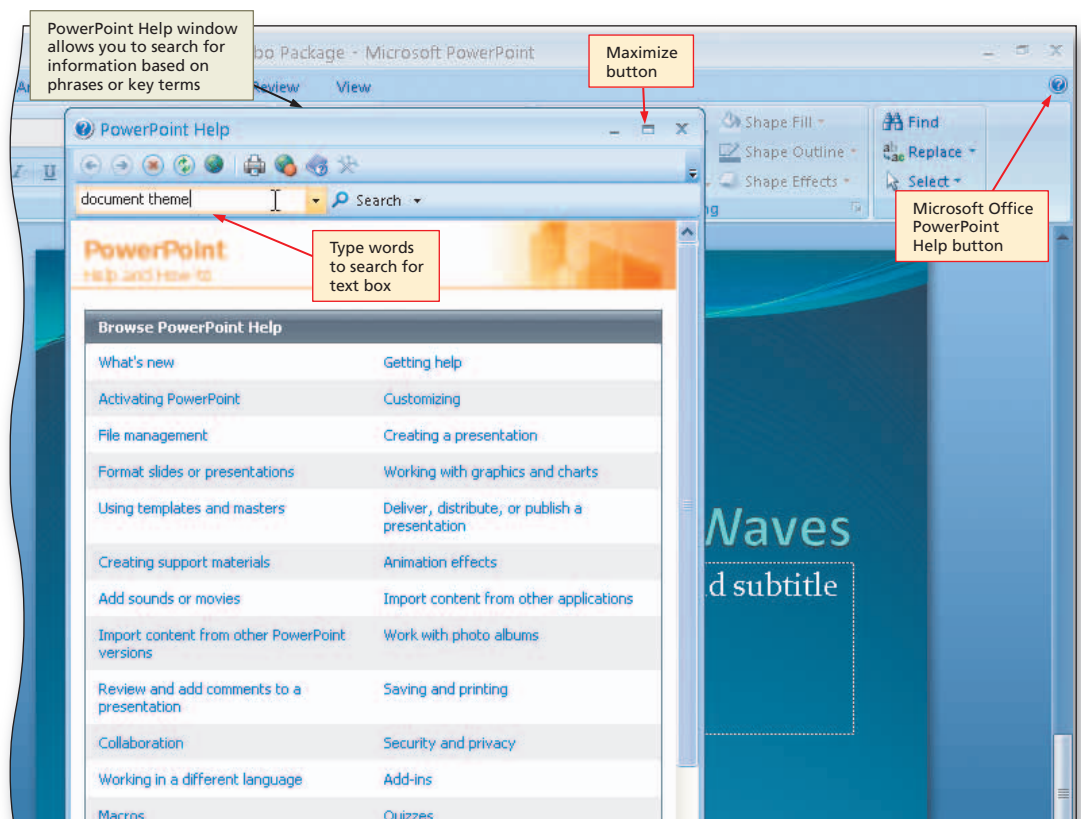

Figure 1-91

- 2**
- Press the ENTER key to display the search results.

- Click the Maximize button on the PowerPoint Help window title bar to maximize the Help window (Figure 1–92).

Q&A

Where is the PowerPoint window with Slide 1? PowerPoint is open in the background, but the PowerPoint Help window is overlaid on top of the Microsoft PowerPoint window. When the PowerPoint Help window is closed, the slide will reappear.

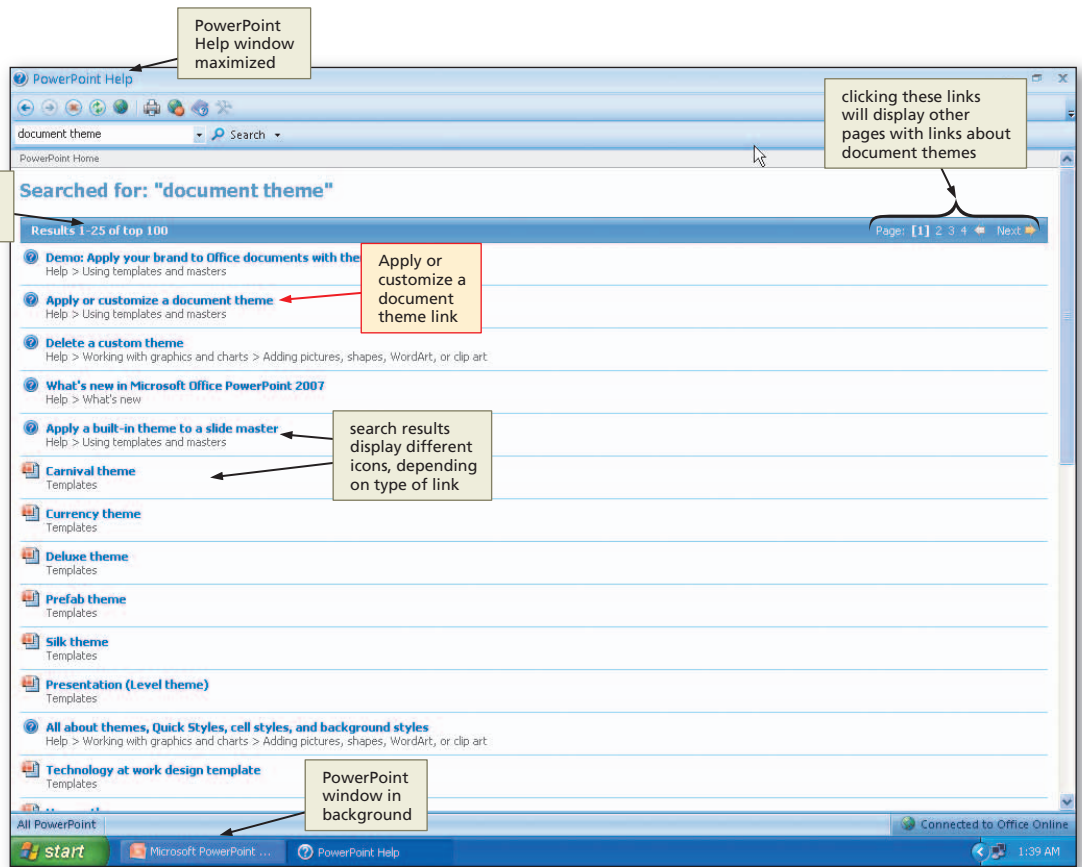

Figure 1–92

- 3**
- Click the 'Apply or customize a document theme' link to display information regarding applying or customizing themes (Figure 1–93).

Q&A

What is the purpose of the buttons at the top of the PowerPoint Help window? Use the buttons in the upper-left corner of the PowerPoint Help window to navigate through the Help system, change the display, show the PowerPoint Help table of contents, and print the contents of the window.

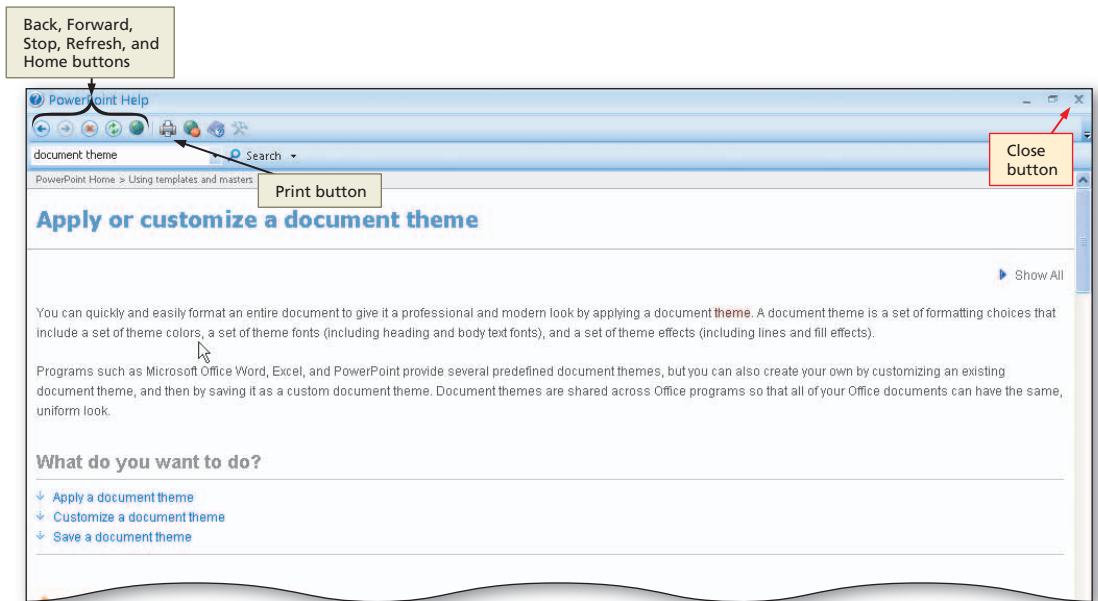

Figure 1–93

- 4**
- Click the Close button on the PowerPoint Help window title bar to close the PowerPoint Help window and display Slide 5.

Other Ways
1. Press F1

To Quit PowerPoint

The following steps quit PowerPoint.

- 1 Click the Close button on the right side of the title bar to quit PowerPoint.
- 2 If necessary, click the 'No button in the Microsoft Office PowerPoint' dialog box so that any changes you have made are not saved.

Chapter Summary

In this chapter you have learned how to apply a document theme, create a title slide and text slides with bulleted lists, format text, view the presentation in Slide Show view, and print slides as handouts. The items listed below include all the new PowerPoint skills you have learned in this chapter.

1. Start PowerPoint (PPT 5)
2. Choose a Document Theme (PPT 16)
3. Enter the Presentation Title (PPT 18)
4. Enter the Presentation Subtitle Paragraph (PPT 20)
5. Select a Paragraph (PPT 21)
6. Italicize Text (PPT 22)
7. Select Multiple Paragraphs (PPT 22)
8. Change the Text Color (PPT 23)
9. Select a Group of Words (PPT 24)
10. Increase Font Size (PPT 24)
11. Bold Text (PPT 25)
12. Decrease the Title Slide Title Text Font Size (PPT 25)
13. Save a Presentation (PPT 27)
14. Add a New Text Slide with a Bulleted List (PPT 29)
15. Enter a Slide Title (PPT 31)
16. Select a Text Placeholder (PPT 31)
17. Type a Single-Level Bulleted List (PPT 32)
18. Add a New Slide and Enter a Slide Title (PPT 33)
19. Type a Multi-Level Bulleted List (PPT 34)
20. Create a Third-Level Paragraph (PPT 37)
21. Duplicate a Slide (PPT 40)
22. Arrange a Slide (PPT 41)
23. Delete All Text in a Placeholder (PPT 42)
24. Change Document Properties (PPT 44)
25. Save an Existing Presentation with the Same File Name (PPT 45)
26. Use the Scroll Box on the Slide Pane to Move to Another Slide (PPT 47)
27. Start Slide Show View (PPT 49)
28. Move Manually through Slides in a Slide Show (PPT 50)
29. Display the Pop-Up Menu and Go to a Specific Slide (PPT 51)
30. Use the Pop-Up Menu to End a Slide Show (PPT 52)
31. Quit PowerPoint (PPT 53)
32. Open a Presentation from PowerPoint (PPT 54)
33. Check Spelling (PPT 55)
34. Display a Presentation in Grayscale (PPT 59)
35. Print a Presentation (PPT 61)
36. Search for PowerPoint Help (PPT 63)



If you have a SAM user profile, you may have access to hands-on instruction, practice, and assessment. Log in to your SAM account (<http://sam2007.course.com>) to launch any assigned training activities or exams that relate to the skills covered in this chapter.

Learn It Online

Test your knowledge of chapter content and key terms.

Instructions: To complete the Learn It Online exercises, start your browser, click the Address bar, and then enter the Web address `scs.site.com/ppt2007/learn`. When the Office 2007 Learn It Online page is displayed, click the link for the exercise you want to complete and then read the instructions.

Chapter Reinforcement TF, MC, and SA

A series of true/false, multiple choice, and short answer questions that test your knowledge of the chapter content.

Flash Cards

An interactive learning environment where you identify chapter key terms associated with displayed definitions.

Practice Test

A series of multiple choice questions that test your knowledge of chapter content and key terms.

Who Wants To Be a Computer Genius?

An interactive game that challenges your knowledge of chapter content in the style of a television quiz show.

Wheel of Terms

An interactive game that challenges your knowledge of chapter key terms in the style of the television show Wheel of Fortune.

Crossword Puzzle Challenge

A crossword puzzle that challenges your knowledge of key terms presented in the chapter.

Apply Your Knowledge

Reinforce the skills and apply the concepts you learned in this chapter.

Modifying Character Formats and Paragraph Levels

Instructions: Start PowerPoint. Open the presentation, Apply 1-1 Keep Your Cool, from the Data Files for Students. See the inside back cover of this book for instructions on downloading the Data Files for Students, or contact your instructor for more information about accessing the required files.

The two slides in the presentation stress the importance of drinking plenty of water on hot days. The document you open is an unformatted presentation. You are to modify the document theme and text, indent the paragraphs, and format the text so the slides look like Figure 1-94.

Perform the following tasks:

1. Change the document theme to Trek. Note that the Trek theme uses all capital letters for the title text. On the title slide, use your name in place of Student Name and bold and italicize your name. Increase the title text font size to 44 point.

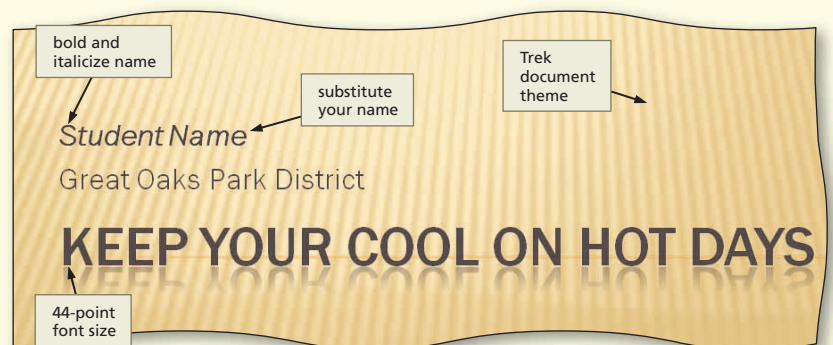

(a) Slide 1 (Title Slide)

Figure 1-94

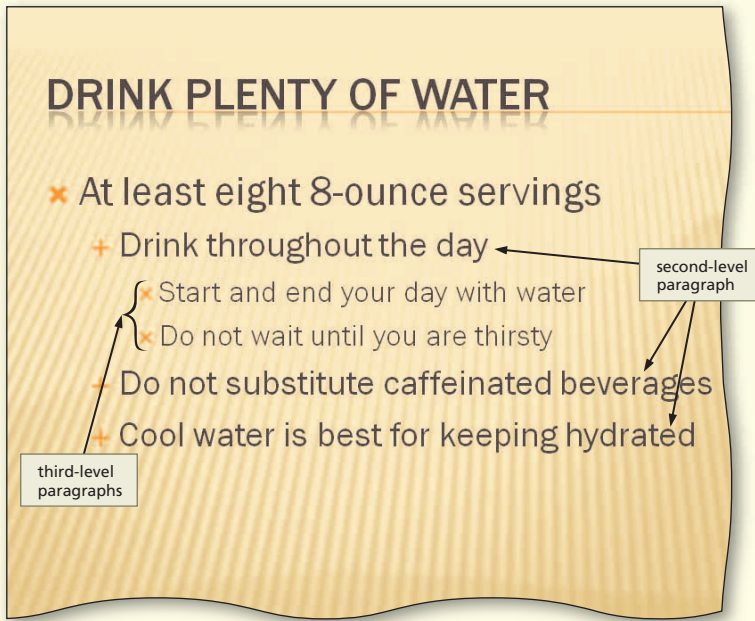

(b) Slide 2 (Multi-Level Bulleted List)
Figure 1-94 (continued)

2. On Slide 2, increase the indent of the second, fifth, and sixth paragraphs (Drink throughout the day; Do not substitute caffeinated beverages; Cool water is best for keeping hydrated) to second-level paragraphs. Then change paragraphs three and four (Start and end your day with water; Do not wait until you are thirsty) to third-level paragraphs.
3. Check the spelling, and then display the revised presentation in grayscale.
4. Change the document properties, as specified by your instructor. Save the presentation using the file name, Apply 1-1 Drink Water. Submit the revised document in the format specified by your instructor.

Extend Your Knowledge

Extend the skills you learned in this chapter and experiment with new skills. You may need to use Help to complete the assignment.

Changing Slide Theme and Text

Instructions: Start PowerPoint. Open the presentation, Extend 1-1 Nutrition, from the Data Files for Students. See the inside back cover of this book for instructions on downloading the Data Files for Students, or contact your instructor for more information about accessing the required files.

You will choose a theme (Figure 1-95), format slides, and create a closing slide.

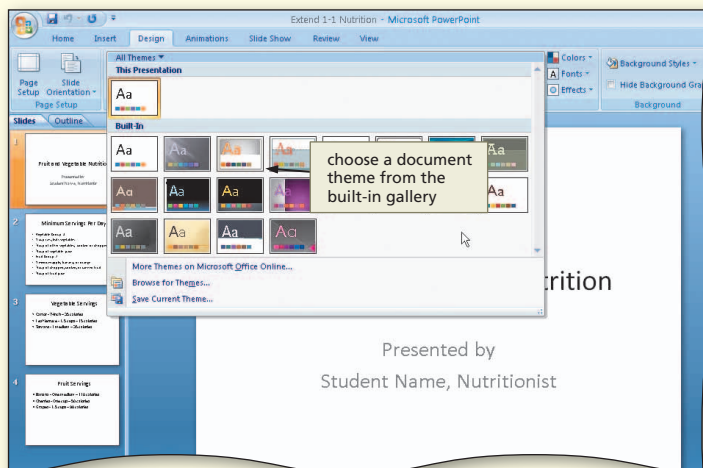

Figure 1-95

Perform the following tasks:

1. Apply an appropriate document theme.
2. On Slide 1, use your name in place of Student Name. Format the text using techniques you learned in this chapter, such as changing the font size and color and also bolding and italicizing words.

Extend Your Knowledge *continued*

3. On Slide 2, adjust the paragraph levels so that the lines of text are arranged under vegetable and fruit categories. Edit the text so that the slide meets the 7×7 rule, which states that each line should have a maximum of seven words, and each slide should have a maximum of seven lines.
4. On Slides 3 and 4, create paragraphs and adjust the paragraph levels.
5. Create an appropriate closing slide using the title slide as a guide.
6. Change the document properties, as specified by your instructor. Save the presentation using the file name, Extend 1-1 Fruit and Vegetables.
7. Add the Print button to the Quick Access Toolbar and then click this button to print the slides.
8. Delete the Print button from the Quick Access Toolbar.
9. Submit the revised document in the format specified by your instructor.

Make It Right

Analyze a presentation and correct all errors and/or improve the design.

Correcting Formatting and List Levels

Instructions: Start PowerPoint. Open the presentation, Make It Right 1-1 Indulge, from the Data Files for Students. See the inside back cover of this book for instructions on downloading the Data Files for Students, or contact your instructor for more information about accessing the required files.

Correct the formatting problems and errors in the presentation while keeping in mind the guidelines presented in this chapter.

Perform the following tasks:

1. Change the document theme from Metro, shown in Figure 1–96, to Opulent.
2. On Slide 1, replace the words, Fall Semester, with your name. Format your name so that it displays prominently on the slide.
3. Move Slide 2 to the end of the presentation so that it becomes the new Slide 4.
4. Use the spell checker to correct the misspellings. Analyze the slides for other word usage errors that the spell checker did not find.
5. On Slide 2, increase the Slide 2 title (Athletic Events) font size to 40. Make the indent levels for paragraphs 2, 4, and 6 the same level.
6. On Slide 3, change the title text (Awards Ceremony) font size to 40. Make the indent levels for paragraphs 3 and 5 the same level.
7. Change the document properties, as specified by your instructor. Save the presentation using the file name, Make It Right 1-1 Intramurals.
8. Submit the revised document in the format specified by your instructor.

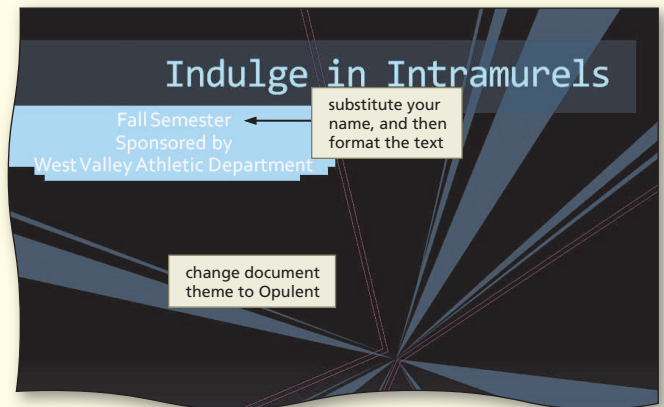

Figure 1–96

In the Lab

Design and/or create a presentation using the guidelines, concepts, and skills presented in this chapter. Labs 1, 2, and 3 are listed in order of increasing difficulty.

Lab 1: Creating a Presentation with Bulleted Lists

Problem: Many of the important steps you will take in your life are influenced by your credit report. Buying a car, renting an apartment, and even applying for a job often require a credit check. Your credit score can make or break your ability to obtain the goods you truly want and need. One of your assignments in your economics class is to give a speech about establishing credit. You develop the outline shown in Figure 1–97 and then prepare the PowerPoint presentation shown in Figures 1–98a through 1–98d.

Instructions: Perform the following tasks.

1. Create a new presentation using the Aspect document theme.
2. Using the typed notes illustrated in Figure 1–97, create the title slide shown in Figure 1–98a using your name in place of Marc Kantlon. Italicize your name. Decrease the font size of the title paragraph, Give Yourself Some Credit, to 40. Increase the font size of the first paragraph of the subtitle text, Understanding Your Credit Report, to 28.
3. Using the typed notes in Figure 1–97, create the three text slides with bulleted lists shown in Figures 1–98b through 1–98d.

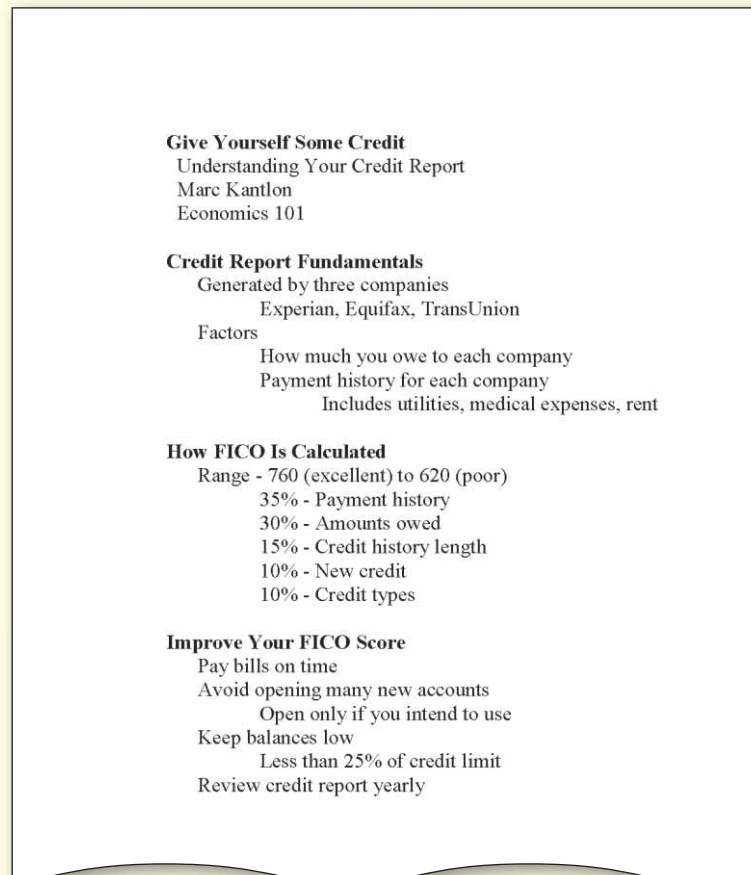

Figure 1–97

In the Lab *continued*

4. On Slide 3, change the font color of the number, 760, to green and the number, 620, to red.
5. Check the spelling and correct any errors.
6. Drag the scroll box to display Slide 1. Click the Slide Show button to start Slide Show view. Then click to display each slide.
7. Change the document properties, as specified by your instructor. Save the presentation using the file name, Lab 1-1 Credit.
8. Submit the document in the format specified by your instructor.

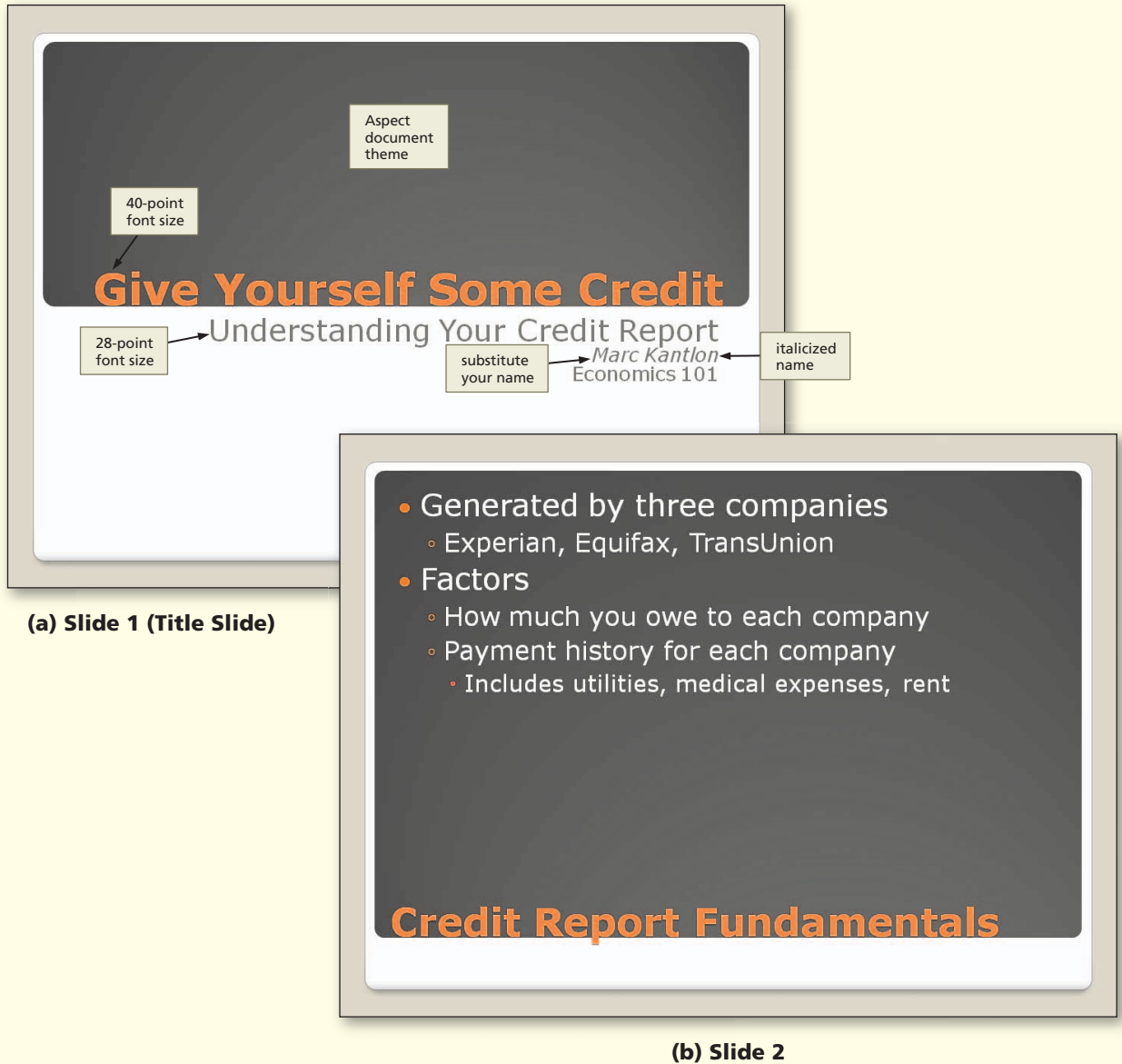

Figure 1-98

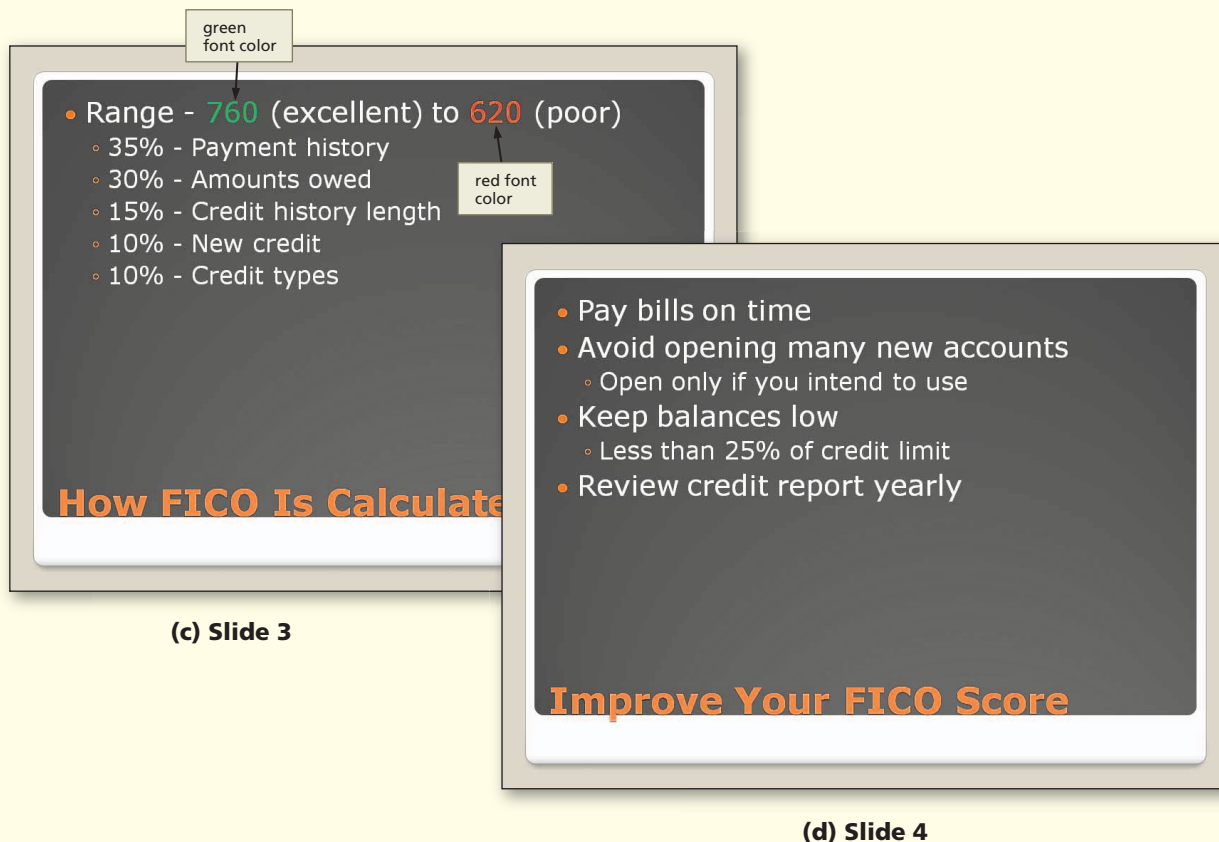

Figure 1–98 (continued)

In the Lab

Lab 2: Creating a Presentation with Bulleted Lists and a Closing Slide

Problem: Hybrid vehicles have received much attention in recent years. Everyone from environmentalists to movie stars are driving them, and potential buyers wait for months until the vehicles arrive in dealers' showrooms. You work part-time at Midwest State Bank, and the loan department manager, Jen Westbrook, has asked you to develop a PowerPoint presentation to accompany her upcoming speech. She hands you the outline shown in Figure 1–99 and asks you to create the presentation shown in Figures 1–100a through 1–100e.

Is a Hybrid Car Right for You?
Jen Westbrook, Midwest State Bank Loan Department Manager

Are They a Good Value?
Depends upon your driving habits
Government offers tax credits
Excellent resale value
Efficient gas consumption

What Is Their Gas Mileage?
Depends upon make and size
City: Ranges from 18 to 60 mpg
Highway: Ranges from 21 to 66 mpg
Actual mileage affected by driving patterns

What Makes Them Work?
Use two motors
Gas
Smaller, more efficient than traditional vehicle
Electric
Gives gas engine extra power boost
May power car entirely

See me for your next car purchase
Jen Westbrook, Midwest State Bank Loan Department Manager

Figure 1–99

In the Lab *continued*

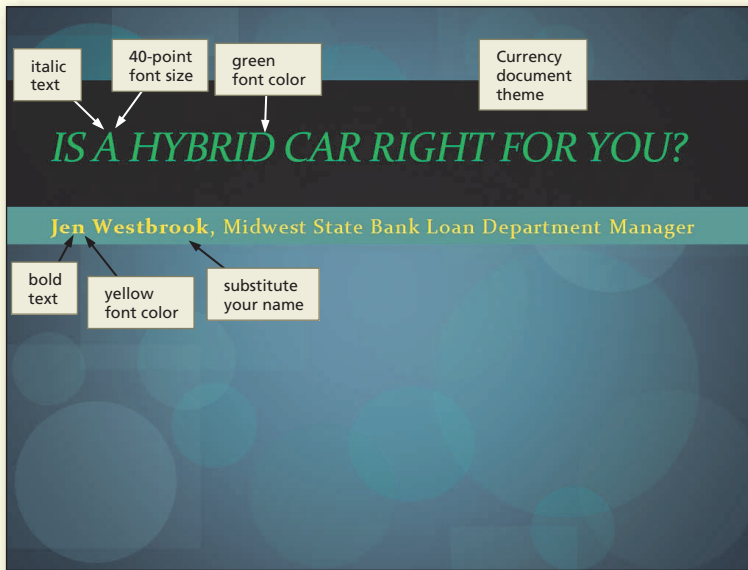

(a) Slide 1 (Title Slide)

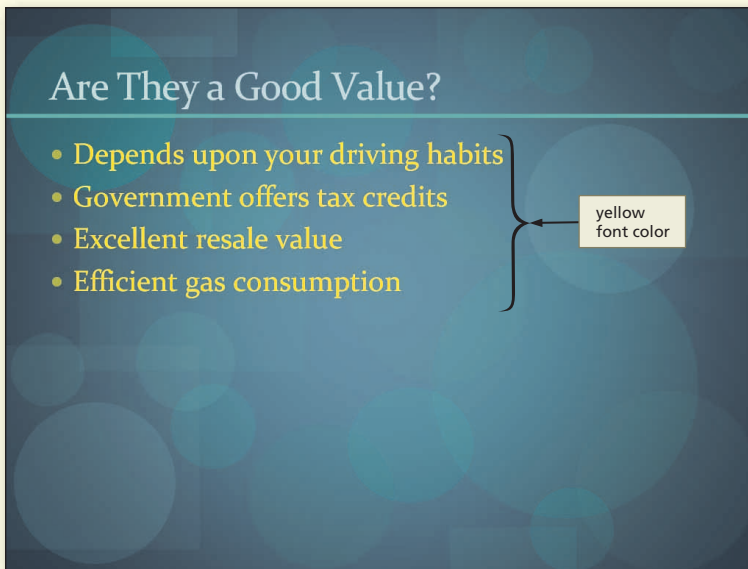

(b) Slide 2

Figure 1-100

Instructions: Perform the following tasks.

1. Create a new presentation using the Currency document theme.
2. Using the typed notes illustrated in Figure 1-99, create the title slide shown in Figure 1-100a using your name in place of Jan Westbrook. Bold your name. Italicize the title, Is a Hybrid Car Right for You?, and decrease the font size to 40. Change the font color of the title text to green and the subtitle text to yellow.
3. Using the typed notes in Figure 1-99, create the three text slides with bulleted lists shown in Figures 1-100b through 1-100d. Change the color of all the bulleted list paragraph text to yellow.
4. Duplicate the title slide and then move the new closing slide to the end of the presentation. Change the Slide 5 title text, decrease the font size to 32, and remove the italics.
5. Check the spelling and correct any errors.
6. Drag the scroll box to display Slide 1. Click the Slide Show button to start Slide Show view. Then click to display each slide.
7. Change the document properties, as specified by your instructor. Save the presentation using the file name, Lab 1-2 Hybrids.
8. Submit the revised document in the format specified by your instructor.

What Is Their Gas Mileage?

- Depends upon make and size
 - City: Ranges from 18 to 60 mpg
 - Highway: Ranges from 21 to 66 mpg
- Actual mileage affected by driving patterns

yellow font color

(c) Slide 3

What Makes Them Work?

- Use two motors
 - Gas
 - Smaller, more efficient than traditional vehicle
 - Electric
 - Gives gas engine extra power boost
 - May power car entirely

yellow font color

(d) Slide 4

new closing slide

32-point font size

SEE ME FOR YOUR NEXT CAR PURCHASE

text not italicized

Jen Westbrook, Midwest State Bank Loan Department Manager

(e) Slide 5 (Closing Slide)

Figure 1-100 (continued)

In the Lab

Lab 3: Creating and Updating Presentations

Problem: Bobbie Willis, the public relations director for the South Haven Park District, plans activities every season for community residents and promotes the offerings using a PowerPoint presentation. The new seminars for senior citizens this spring are quilting and t'ai chi. Adults can register for gourmet cooking lessons and kickball. Teens can enroll in sailing and fencing lessons.

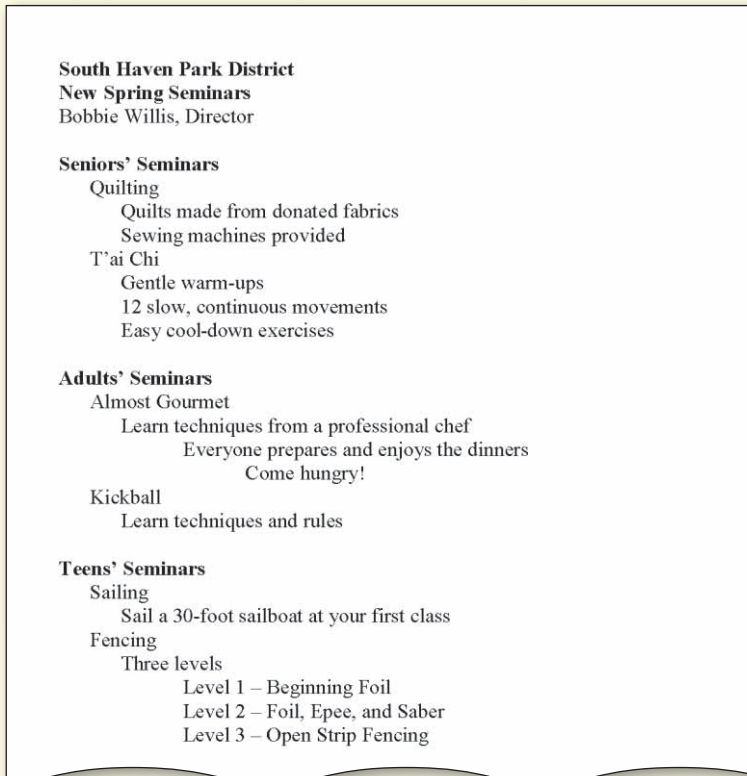
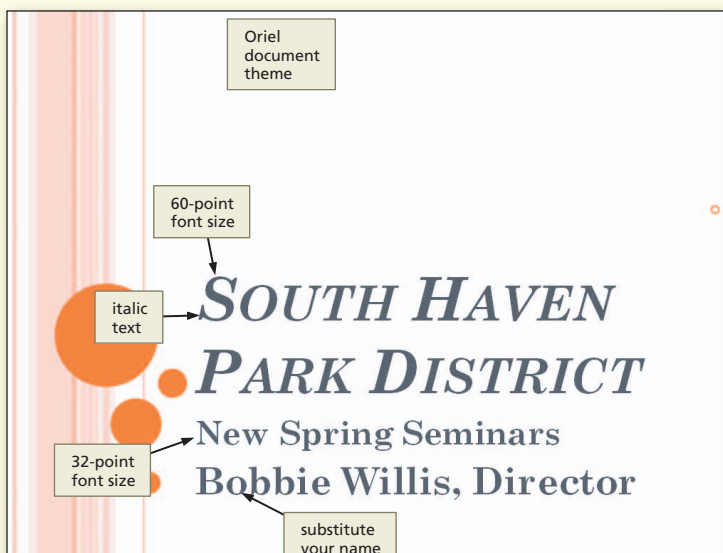

Figure 1-101

Instructions Part 1: Using the outline in Figure 1-101, create the presentation shown in Figure 1-102. Use the Oriel document theme. On the title slide shown in Figure 1-102a, type your name in place of Bobbie Willis, increase the font size of the title paragraph, South Haven Park District, to 60 and change the text font style to italic. Increase the font size of the subtitle paragraph, New Spring Seminars, to 32, and change the font size of the subtitle paragraph with your name to 37 or to a size that displays all the text on one line. Create the three text slides with multi-level bulleted lists shown in Figures 1-102b through 1-102d.

Correct any spelling mistakes. Change the document properties, as specified by your instructor. Save the presentation using the file name, Lab 1-3 Part One Spring Seminars. Display the presentation in grayscale.



(a) Slide 1 (Title Slide)

Figure 1-102

(b) Slide 2

SENIORS' SEMINARS

- Quilting
 - Quilts made from donated fabrics
 - Sewing machines provided
- T'ai Chi
 - Gentle warm-ups
 - 12 slow, continuous movements
 - Easy cool-down exercises

(c) Slide 3

ADULTS' SEMINARS

- Almost Gourmet
 - Learn techniques from a professional chef
 - Everyone prepares and enjoys the dinners
 - Come hungry!
- Kickball
 - Learn techniques and rules

(d) Slide 4

TEENS' SEMINARS

- Sailing
 - Sail a 30-foot sailboat at your first class
- Fencing
 - Three levels
 - Level 1 – Beginning Foil
 - Level 2 – Foil, Epee, and Saber
 - Level 3 – Open Strip Fencing

Figure 1-102 (continued)

Instructions Part 2: The South Haven Park District staff members want to update this presentation to promote the new Fall seminars. Modify the presentation created in Part 1 to create the presentation shown in Figure 1-103. Change the document theme to Civic. On the title slide, remove the italics from the title paragraph, South Haven Park District, decrease the font size to 44, and bold the text. Change the first subtitle paragraph to New Fall Seminars. Then change your title in the second subtitle paragraph to Executive Director and change the font size of the entire paragraph to 28.

On Slide 2, change the first first-level paragraph, Quilting, to Quilting for the Holidays. Change the first second-level paragraph, Quilts made from donated fabrics, to Quilts will be raffled at Annual Bazaar. Change the title of the second seminar to Intermediate T'ai Chi.

On Slide 3, change the first second-level paragraph under Almost Gourmet to Holiday feasts and parties. Then change the second-level paragraph under Kickball to Seminar concludes with single elimination tournament.

On Slide 4, change the first class from Sailing to Climbing and then change the course description second-level paragraph to Covers verbal signals, rope, knots, harnesses, belaying.

In the Lab *continued*

Correct any spelling mistakes, and then view the slide show. Change the document properties, as specified by your instructor. Save the presentation using the file name, Lab 1-3 Part Two Fall Seminars. Display the presentation in grayscale. Submit both Part One and Part Two documents in the format specified by your instructor.

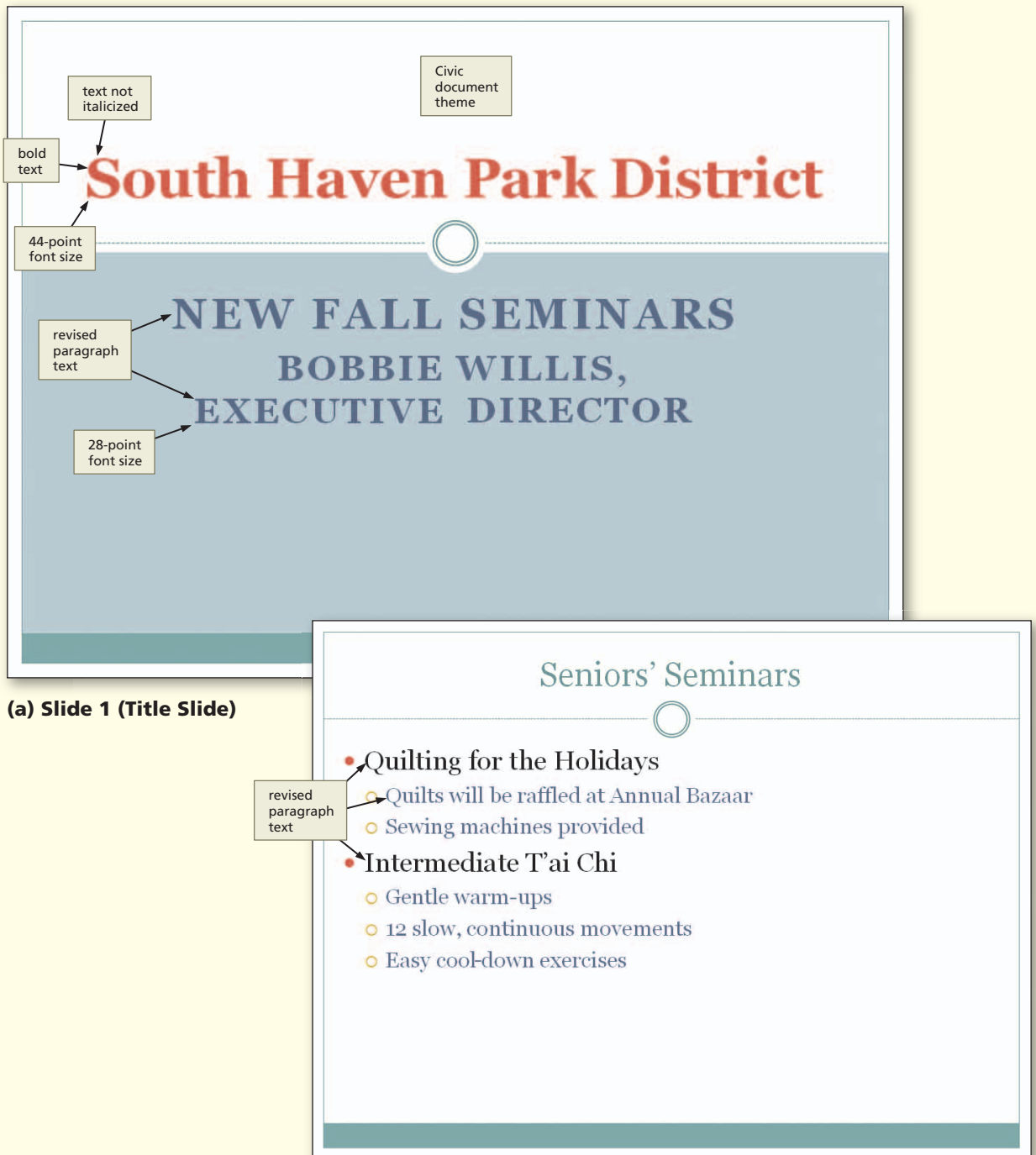

Figure 1-103

Adults' Seminars

- **Almost Gourmet**
 - Holiday feasts and parties
 - ✦ Everyone prepares and enjoys the dinners
 - Come hungry!
- **Kickball**
 - Seminar concludes with single elimination tournament

(c) Slide 3

Teens' Seminars

- **Climbing**
 - Covers verbal signals, rope, knots, harnesses, belaying
- **Fencing**
 - Three levels
 - ✦ Level 1 – Beginning Foil
 - ✦ Level 2 – Foil, Epee, and Saber
 - ✦ Level 3 – Open Strip Fencing

(d) Slide 4

Figure 1-103 (continued)

Cases and Places

Apply your creative thinking and problem solving skills to design and implement a solution.

- EASIER
- MORE DIFFICULT

Note: Remember to use the 7×7 rule as you design the presentations: a maximum of seven words on a line and a maximum of seven lines on one slide.

• 1: Design and Create an Ocean and Seas Presentation

Salt water covers more than two-thirds of the Earth's surface. This water flows freely between the Earth's five oceans and seas, which all are connected. In preparation for your next snorkeling and diving adventure, you have been reading about the oceans and seas. You decide to prepare a PowerPoint presentation to accompany a speech that is required in your Earth Science class. You create the outline shown in Figure 1–104 about these waters. Use this outline along with the concepts and techniques presented in this chapter to develop and format a slide show with a title slide and three text slides with bulleted lists. Be sure to check spelling.

Water, Water, Everywhere
The Earth's Oceans and Seas
 Jamel Thomas
 Earth Science 203

Major Bodies of Water

- Four oceans: Pacific, Atlantic, Indian, and Arctic
- Pacific is largest and deepest
 - 64,186,300 square miles
 - 12,925 feet average depth
- Fifth ocean delimited in 2000
 - Southern Ocean north of Antarctica

Coral Reefs

- Form in shallow, warm seas
- Made of coral polyps' skeletons
 - Grow on top of old skeletons
- Spend adult lives fixed to same spot
- Coral diseases increasing dramatically past 10 years
 - Responding to onset of bacteria, fungi, viruses

Ocean Zones

- Sunlit (down to 650 feet)
 - Sea plants and many animals
- Twilight (down to 3,300 feet)
 - Many different fish
- Sunless (down to 13,100 feet)
 - Animals feed on dead food from above

Figure 1–104

• 2: Design and Create an Industrial Revolution Presentation

The Industrial Revolution changed the way people worked and lived in many parts of the world. With its roots in Britain in the 18th century, the Industrial Revolution introduced new machines, steam power, and trains. As part of your World History homework assignments, you develop the outline shown in Figure 1–105 about the Industrial Revolution and then create an accompanying PowerPoint presentation. Use the concepts and techniques presented in this chapter to develop and format this slide show with a title slide, three text slides with bulleted lists, and a closing slide. Be sure to check spelling.

The Industrial Revolution
1700 - 1850
Sonia Banks
World History 108

British Inventors
First machines spun and wove cloth quickly
Wealthy businessmen built factories
Spinning Jenny machine spun 16 threads simultaneously
Angered people who made cloth at home
Luddites protested by smashing machines
Led by Ned Ludd

Steam Power
James Watt invented first steam engine in 1782
Hundreds of his engines used throughout Britain
George Stephenson designed steam train, The Rocket
Peak speed: 30 mph
Used to transport goods in 1829

Coal Mining
Coal needed to boil water to create steam
Mining towns boomed
Deep mines dug
Men, women, and children worked long hours
Many people killed and injured

Figure 1–105

Cases and Places *continued*

•• 3: Design and Create a Recycling Presentation

Many communities require recycling of household waste. Residents are required to separate paper, plastics, and glass and put each material in special bins or bags. Electronic equipment also can be recycled. Your community has developed a special program for broken or obsolete computers and peripherals, office equipment and products, small home appliances, and entertainment equipment. These items include personal computers, printers, cellular telephones, toasters, televisions, DVD players, and video game consoles. Community officials will be collecting these items during the next two Fridays at your local police station and a nearby shopping center. They will not accept air conditioners, humidifiers, and hazardous wastes. Using the concepts and techniques presented in this chapter, develop a short PowerPoint presentation to show at various businesses and offices in your community. Emphasize that recycling is important because electronic products have very short useful lives. They produce waste and may contain hazardous materials, but many components can be salvaged. Include one slide with acceptable products and another with unacceptable products.

•• 4 Design and Create Your Favorite or Dream Car Presentation

Make It Personal

Ever since Henry Ford rolled the first Model T off his assembly line in 1908, people have been obsessed with cars. From the sporty Corvette to the environmentally friendly Prius, everyone has a favorite car or dream car. Use the concepts and techniques presented in this chapter to create a slide show promoting a particular vehicle. Include a title slide, at least three text slides with bulleted lists, and a closing slide. Format the text using colors, bolding, and italics where needed for emphasis. Be sure to check spelling.

•• 5: Design and Create a Financial Institutions Presentation

Working Together

Financial institutions such as banks, savings and loans, and credit unions offer a variety of products. Have each member of your team visit, telephone, or view Web sites of three local financial institutions. Gather data about:

- 1) Savings accounts
- 2) Checking accounts
- 3) Mortgages
- 4) Certificates of deposit

After coordinating the data, create a presentation with at least one slide showcasing each financial institution. As a group, critique each slide. Submit your assignment in the format specified by your instructor.